

THIS MAP WAS PREPARED FOR ASSESSMENT PURPOSE ONLY.

Upper Left:
124°6'38"W 43°42'6"N
3966790E 762278N ft

SE1/4 SE1/4 SEC.34 T.21S. R.12W. W.M.
DOUGLAS COUNTY
1" = 100'

Date Exported 2024-05-23

211234DD
Reedsport

CANCELLED NOS:
201 3800 701
3900 801 3901
3801 4000 300
4001 400 500
600 700 800
10400 10500 9100
10201

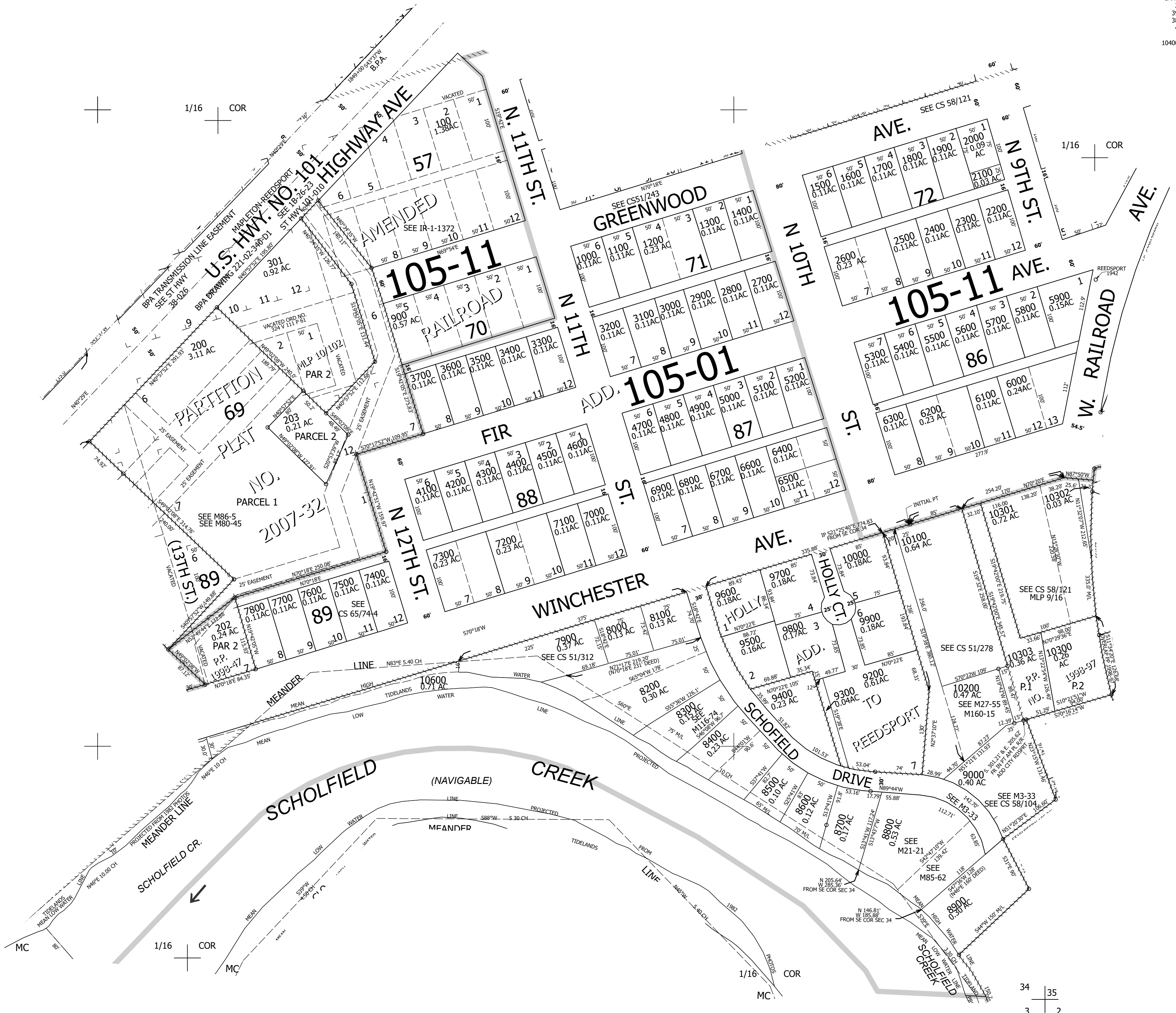

34 | 35
3 | 2

211234DD
Reedsport

Lower Right:
124°6'10"W 43°41'50"N
3968752E 760488N ft