

THIS MAP WAS PREPARED FOR ASSESSMENT PURPOSE ONLY.

Upper Left:
124°6'40"W 43°42'18"N
3966688E 763452N ft

NE1/4 SE1/4 SEC.34 T.21S. R.12W. W.M.
DOUGLAS COUNTY
1" = 100'

Date Exported 2026-02-02

211234DA
Reedsport

CANCELLED NOS:
3700 7801 7901
8001 8101 8201
4601 8100 8900
8900A1 9000A1 6000A1
6200A1 5700 1401
1400 9200A1 1000A1
5601 6001

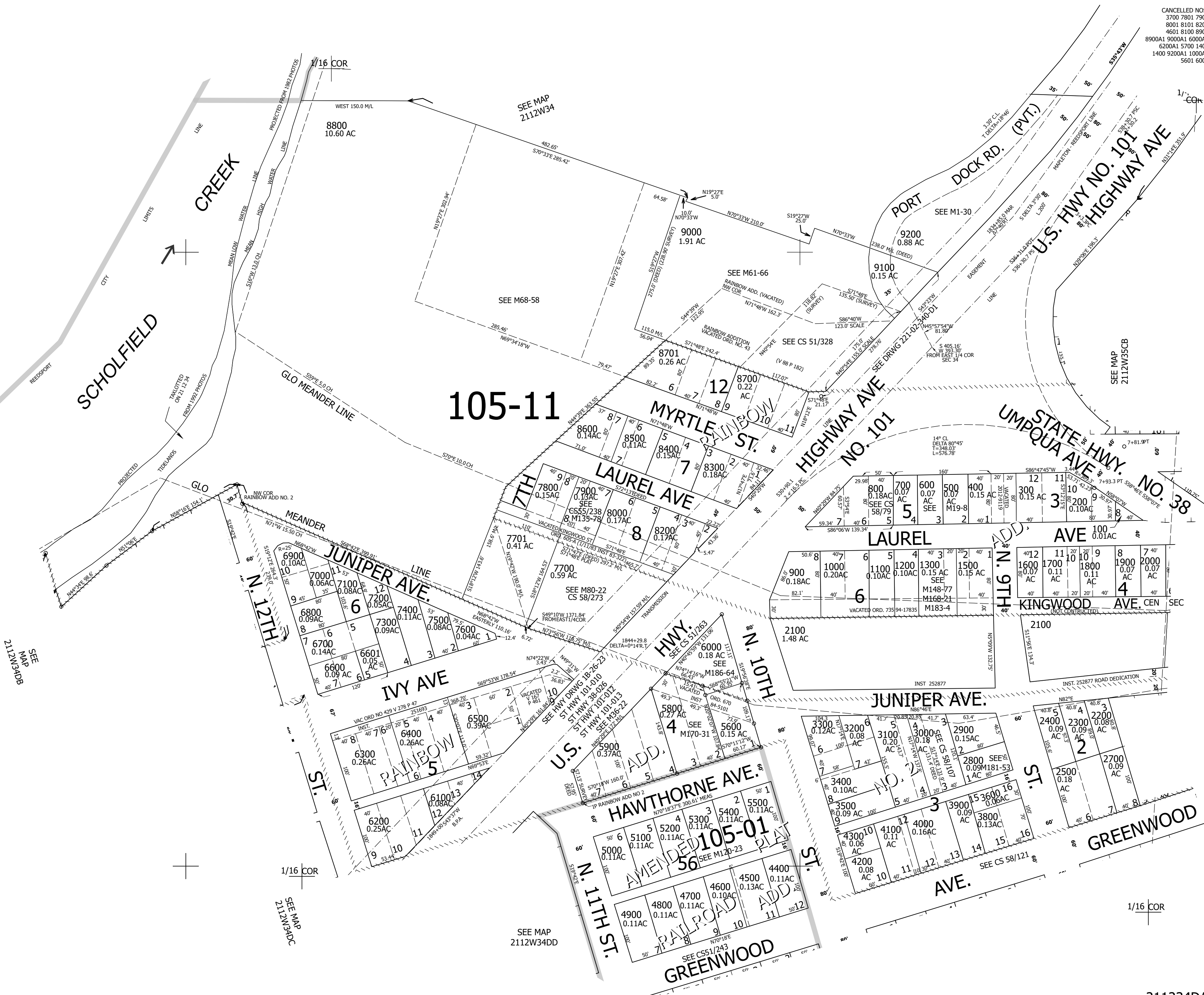

105-11

AMENDED 105-01
56 SEE M120-23

211234DA
Reedsport

Lower Right:
124°6'12"W 43°42'2"N
3968665E 761732N ft