

THIS MAP WAS PREPARED FOR ASSESSMENT PURPOSE ONLY.

Upper Left:
124°6'34"W 43°43'40"N
3967462E 771739N ft

SEC.26 T.21S. R.12W. W.M.
DOUGLAS COUNTY
1" = 400'

Date Exported 2026-02-26

211226

- PARCEL 1201 & 1300
1. S40°26'14"W 156.29'
 2. S69°01'38"W 122.48'
 3. N52°33'20"W 51.46'
 4. N83°16'21"W 58.81'
 5. N87°38'18"W 71.59'
 6. S72°05'57"W 53.58'
 7. N80°39'59"W 79.66'
 8. N88°18'50"W 225.01'
 9. S83°35'16"W 140.85'
 10. S75°22'54"W 89.03'
 11. S86°42'54"W 72.5'
 12. N63°14'36"W 87.2'
 13. S17°10'24"W 98.8'
 14. S17°10'24"W 7' M/L
 15. S63°30'E 57'
 16. N48°E 68'
 17. S86°E 72'
 18. N81°20'E 125'
 19. S60°E 49'
 20. N16°45'E 51'
 21. N51°W 40'
 22. S85°35'E 102'
 23. EAST 63'
 24. S73°14'45"E 78.5'
 25. LC=S23°23'57"E 113.56'
- R=2241.83' A=113.57'
 26. S68°03'10"W 20'
 27. S84°18'10"W 30'
 28. N88°11'50"W 50'
 29. LC=S2°39'33"W 64.01'
 R=2141.83' A=64.02'

- TAXLOTS 201A1 & 201A2
1. S20°39'09"W 72' M/L
 2. N66°54'00"W 130' M/L
 3. N25°03'43"W 72' M/L
 4. S74°34'39"E 182' M/L
 5. N68°10'08"W 186' M/L
 6. N18°17'58"E 69' M/L
 7. S69°01'09"E 189' M/L

CANCELLED NOS:
500 200A1 200M1
300M1 900 200A2
1100A1 1900A1 1100A3
1201A1 1200A1 1200A2
201A1 201A2

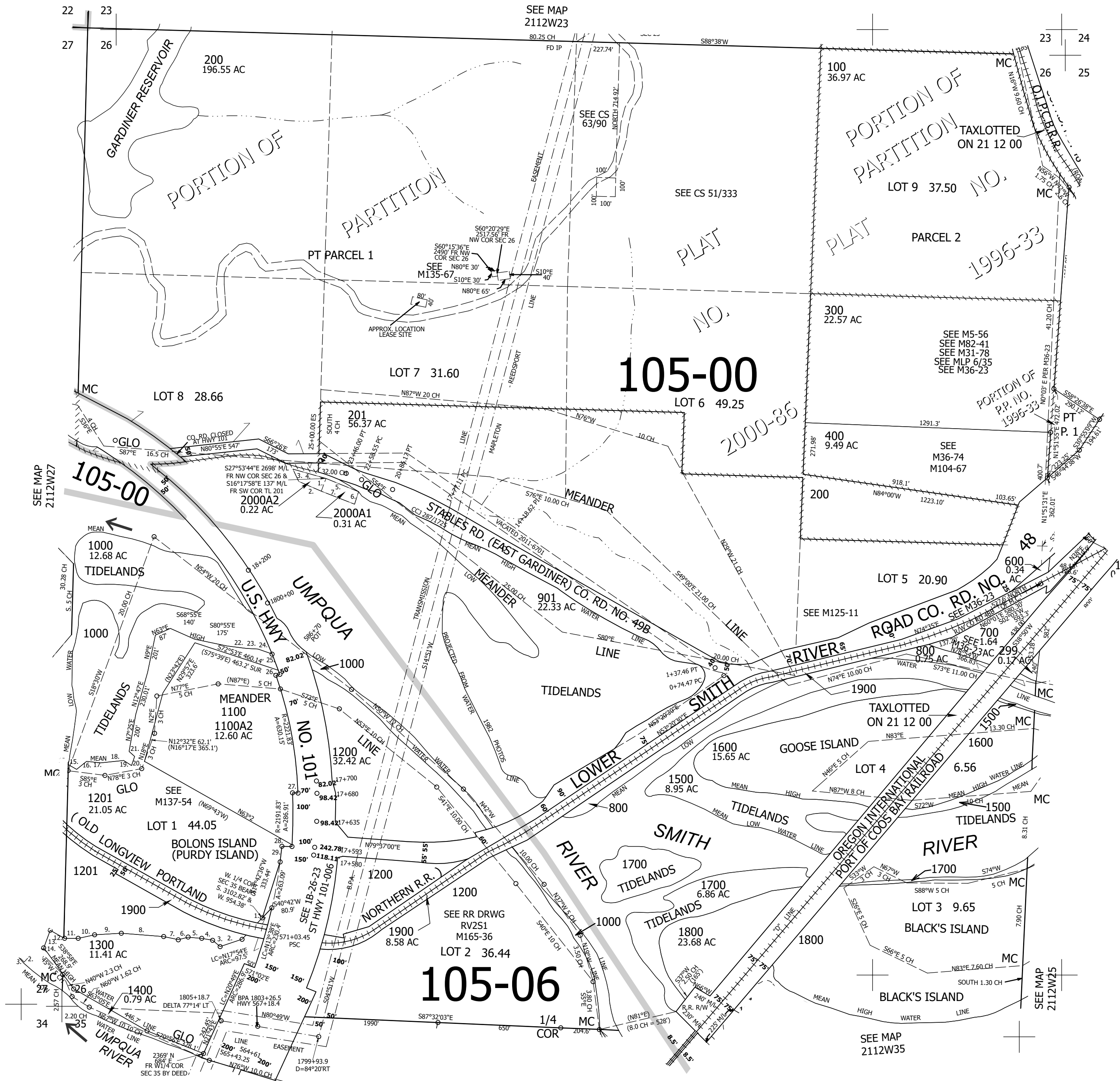

211226

Lower Right:
124°4'43"W 43°42'35"N
3975311E 764784N ft