

THIS MAP WAS PREPARED FOR ASSESSMENT PURPOSE ONLY.

Upper Left:
124°0'43"W 43°46'15"N
3993885E 786286N ft

SEC.10 T.21S. R.11W. W.M.
DOUGLAS COUNTY
1" = 400'

Date Exported 2024-03-27

211110

CANCELLED NOS:
500 700M1 300

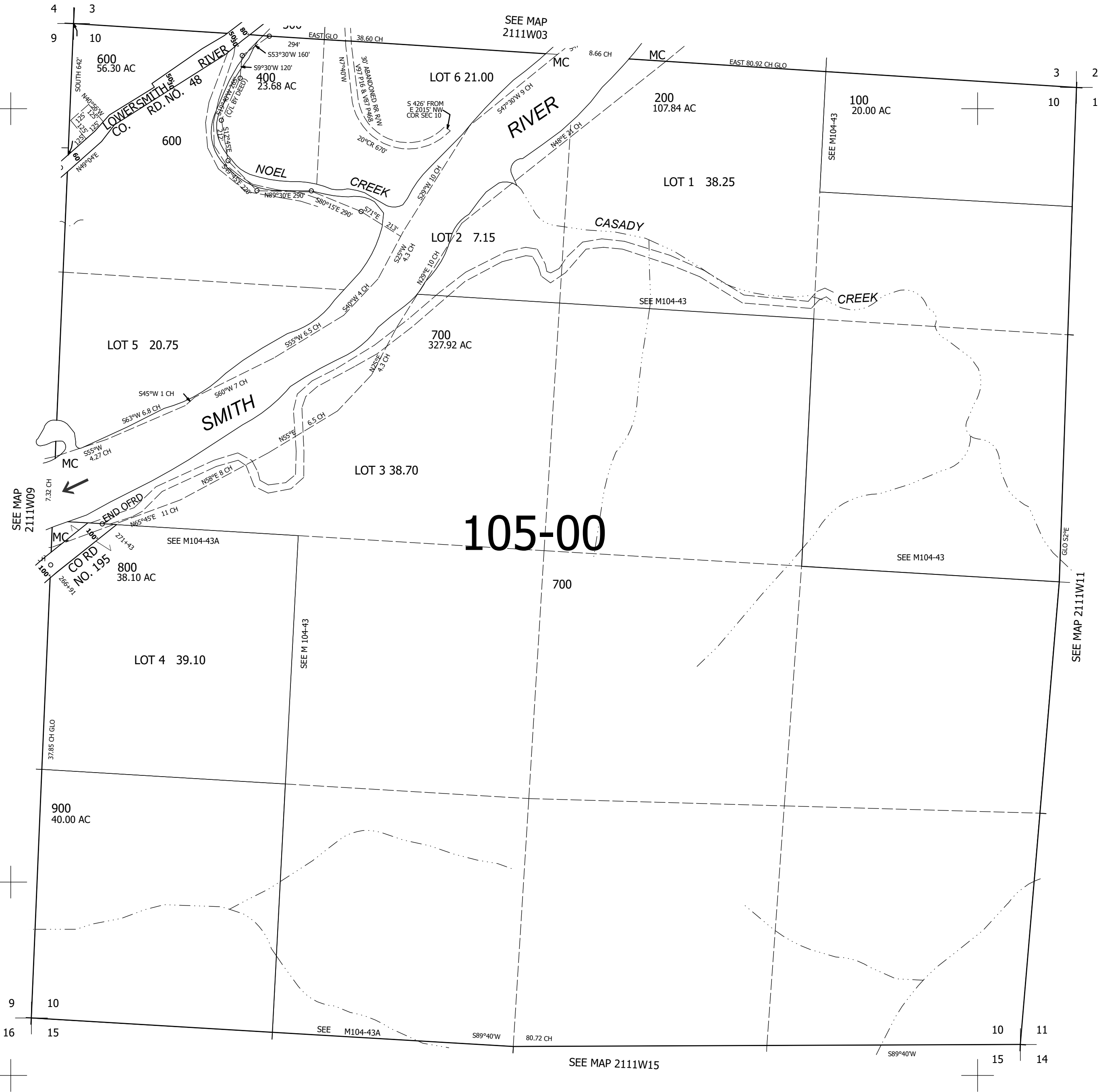

211110

Lower Right:
123°58'52"W 43°45'9"N
4001734E 779331N ft