

THIS MAP WAS PREPARED FOR ASSESSMENT PURPOSE ONLY.

Upper Left:
124°0'42"W 43°47'4"N
3994167E 791293N ft

SEC.03 T.21S. R.11W. W.M.
DOUGLAS COUNTY
1" = 400'

Date Exported 2024-03-27

211103

CANCELLED NOS:
600M1 801 800

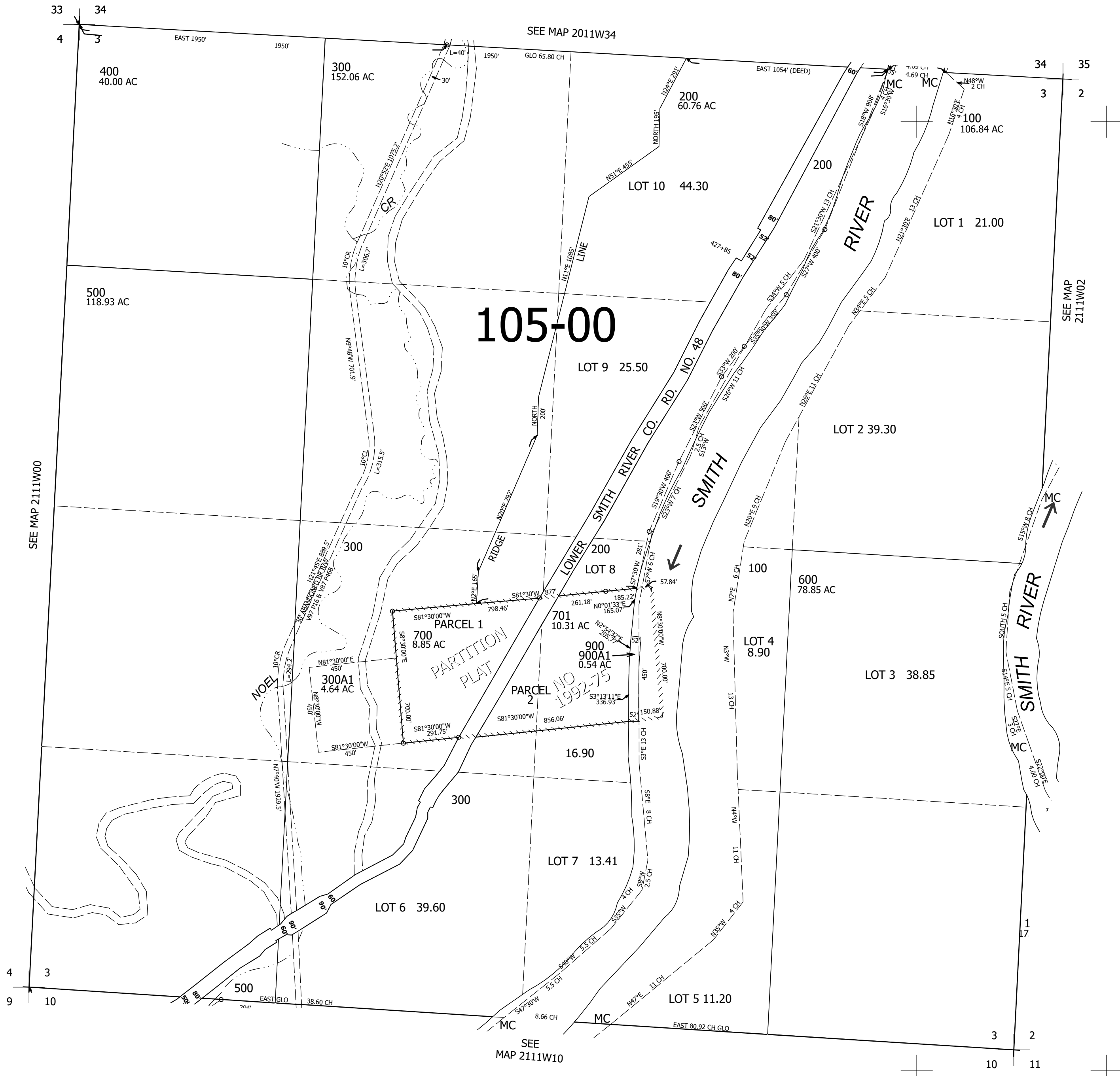

211103

Lower Right:
123°58'51"W 43°45'59"N
4002017E 784337N ft