

THIS MAP WAS PREPARED FOR ASSESSMENT PURPOSE ONLY.

SEC.2 T21S. R.11W. W.M.
DOUGLAS COUNTY

REVISED ON
6-14-16

21 11 2

1" = 400'

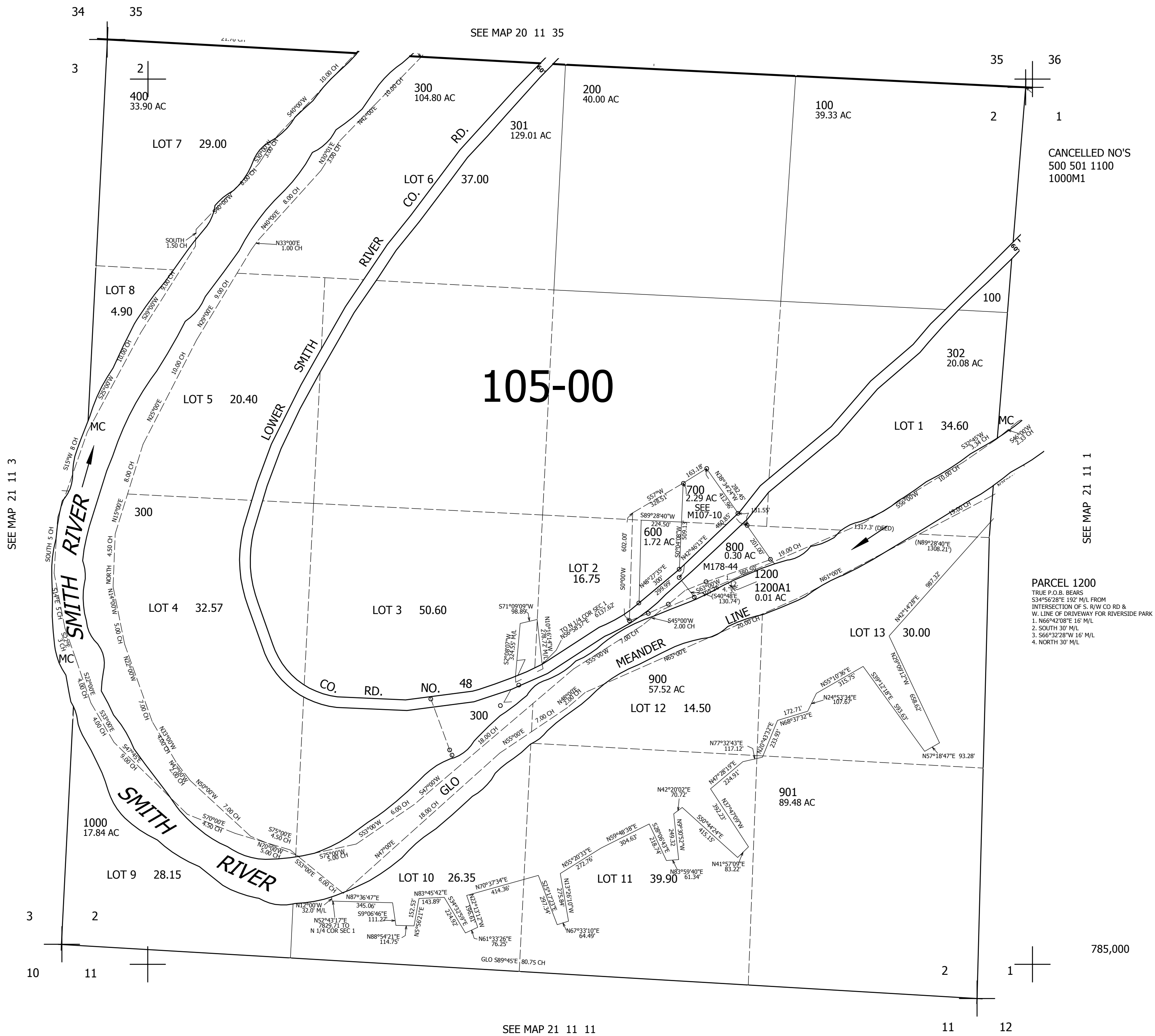

CANCELLED NO'S
500 501 1100
1000M1

PARCEL 1200
TRUE P.O.B. BEARS
S34°52'28"E 192' M/L FROM
INTERSECTION OF S. R/W CO RD &
W. LINE OF DRIVEWAY FOR RIVERSIDE PARK
1. N66°42'08"E 16' M/L
2. SOUTH 30' M/L
3. S66°32'28"W 16' M/L
4. NORTH 30' M/L

785,000

21 11 2

4,006,000