

THIS MAP WAS PREPARED FOR ASSESSMENT PURPOSE ONLY.

SEC.34 T21S. R.5W. W.M.  
DOUGLAS COUNTY  
1" = 400'

REVISED ON  
10-6-16

21 5 34  
& INDEX

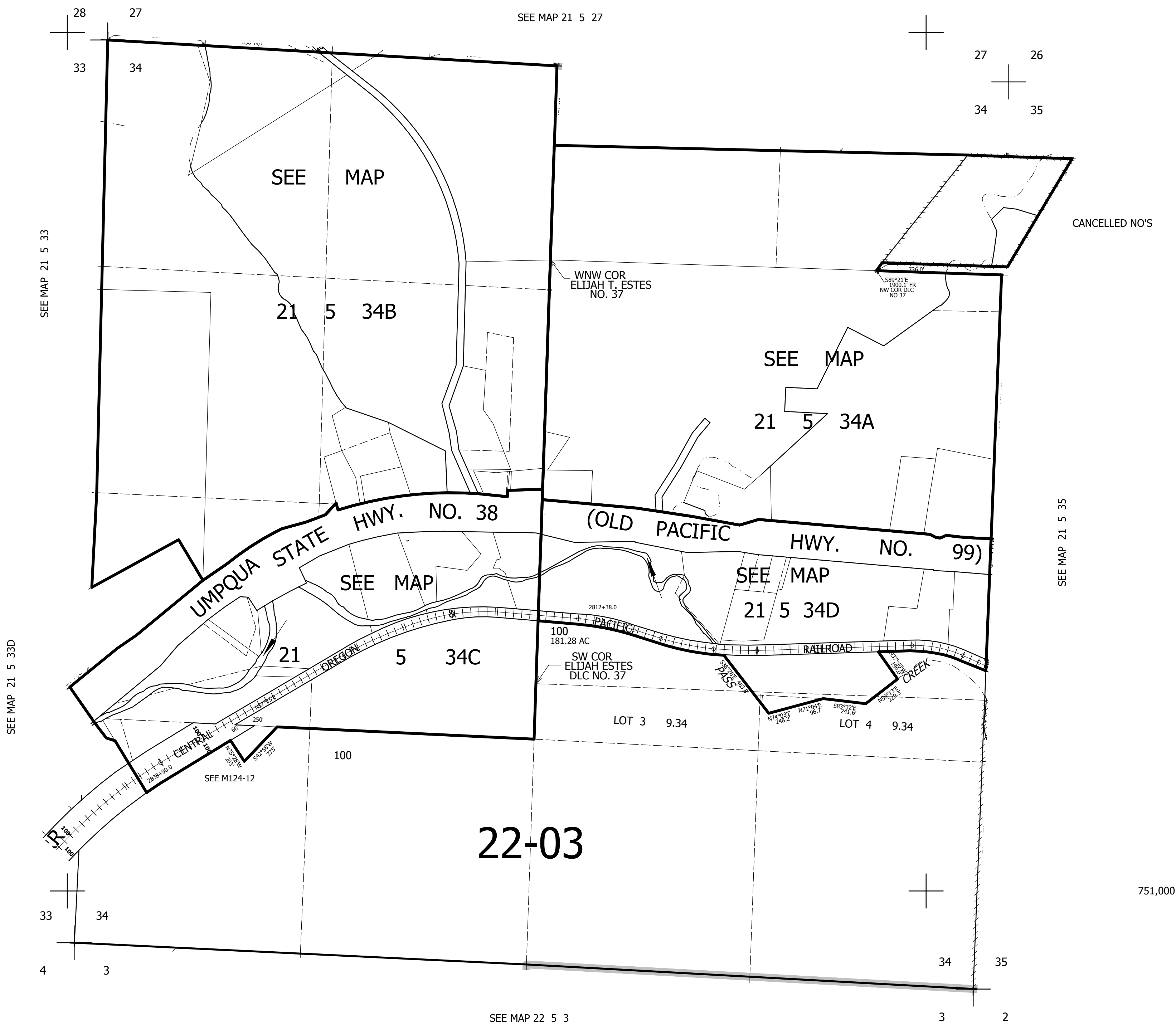

22-03

21 5 34  
& INDEX

4,189,000