

THIS MAP WAS PREPARED FOR ASSESSMENT PURPOSE ONLY.

Upper Left:  
123°19'57"W 43°42'35"N  
4172461E 757264N ft

SEC.32 T.21S. R.05W. W.M.  
DOUGLAS COUNTY  
1" = 400'

Date Exported: 12/8/2022 2:06 PM

210532 &

CANCELLED NOS:

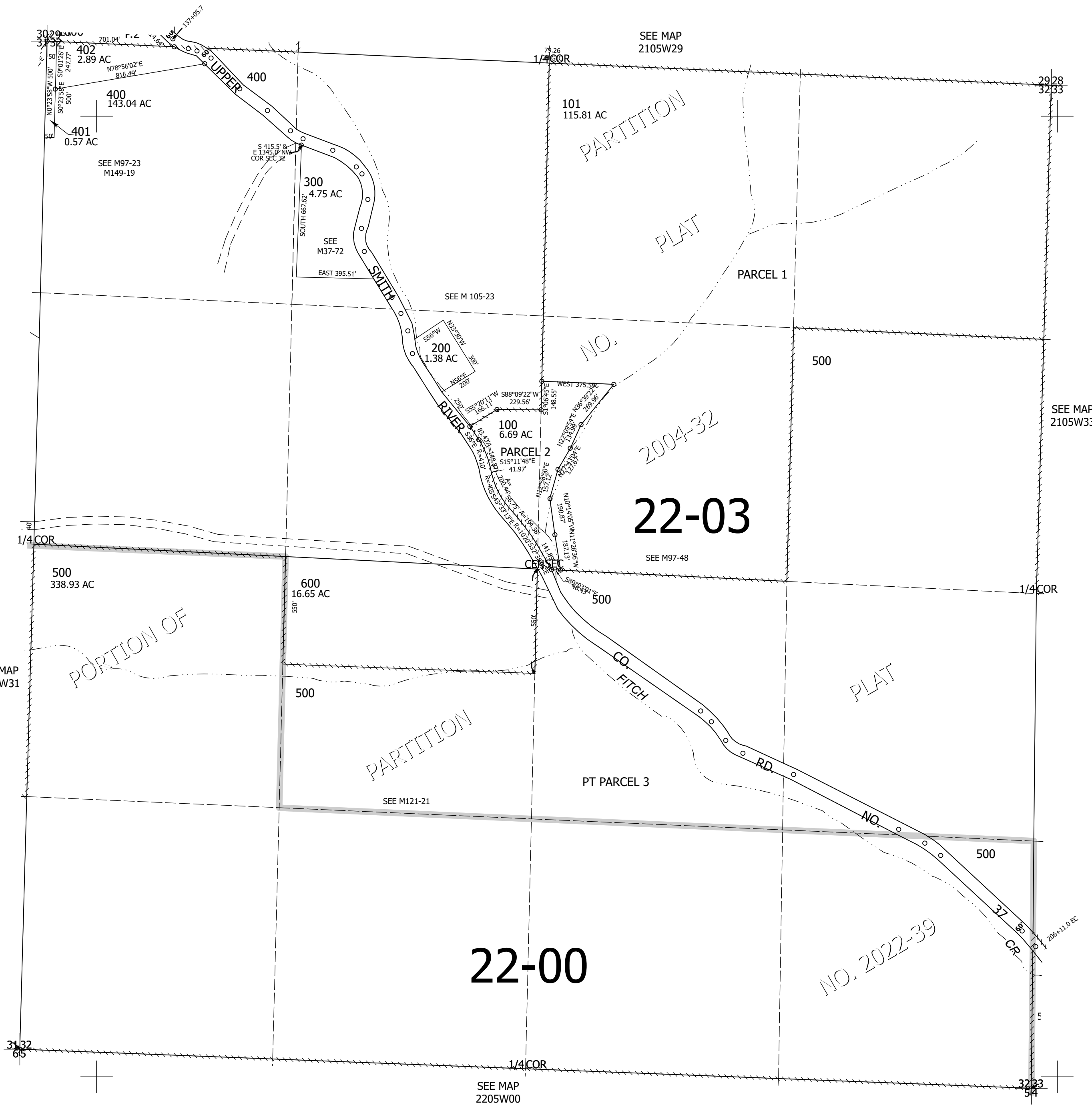

Lower Right:  
123°18'8"W 43°41'28"N  
4180214E 750243N ft

210532 &