

THIS MAP WAS PREPARED FOR ASSESSMENT PURPOSE ONLY.

Upper Left:
123°10'24"W 43°42'32"N
4214508E 755568N ft

SEC.34 T.21S. R.04W. W.M.
DOUGLAS COUNTY
1" = 400'

Date Exported 2023-09-07

210434

CANCELLED NOS:
301

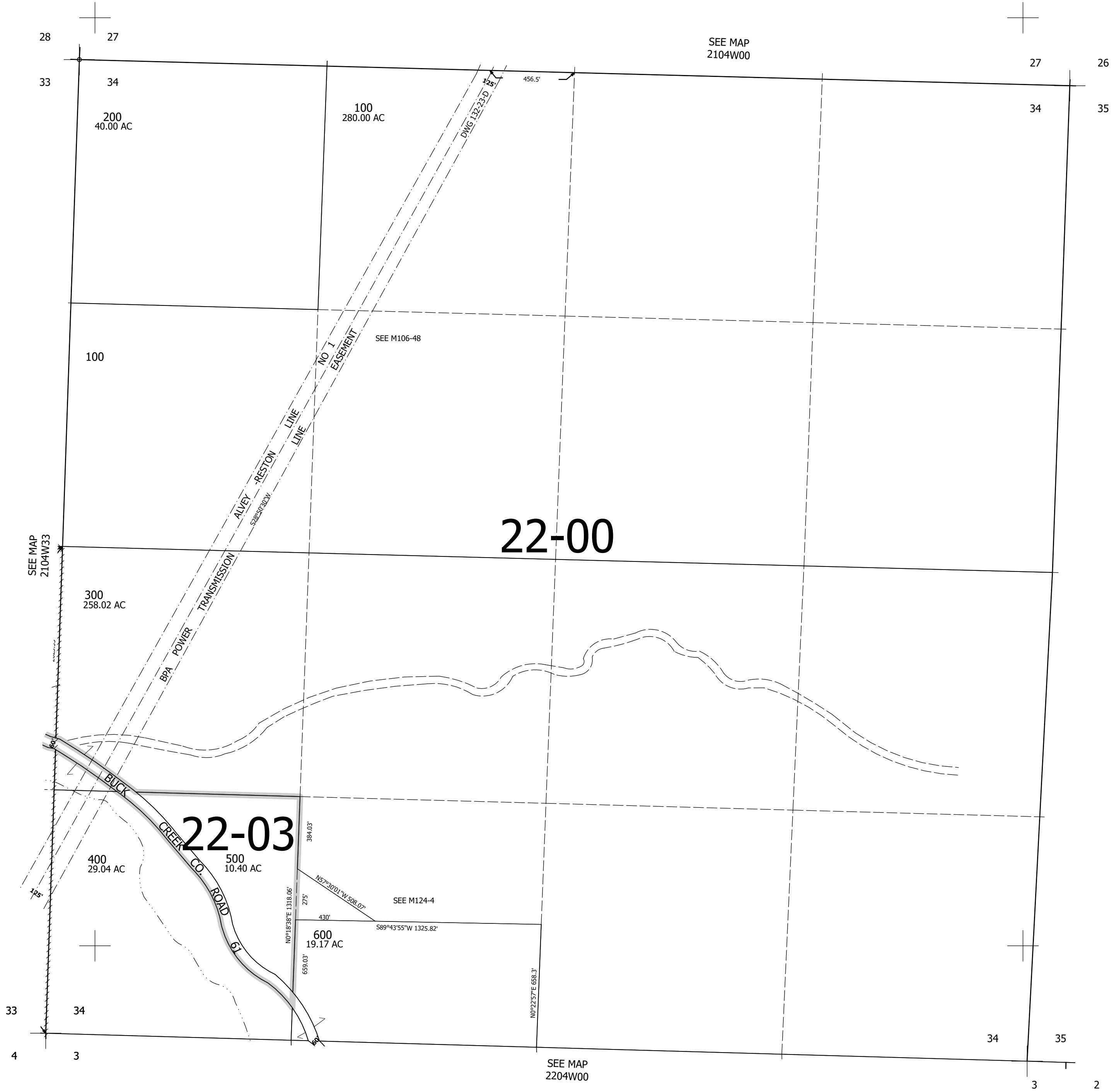

210434

Lower Right:
123°8'34"W 43°41'26"N
4222358E 748612N ft