

THIS MAP WAS PREPARED FOR ASSESSMENT PURPOSE ONLY.

Upper Left:  
123°11'35"W 43°44'16"N  
4209671E 766276N ft

SEC.21 T.21S. R.04W. W.M.  
DOUGLAS COUNTY  
1" = 400'

Date Exported 2024-02-15

210421

CANCELLED NOS:  
800M1 900M1

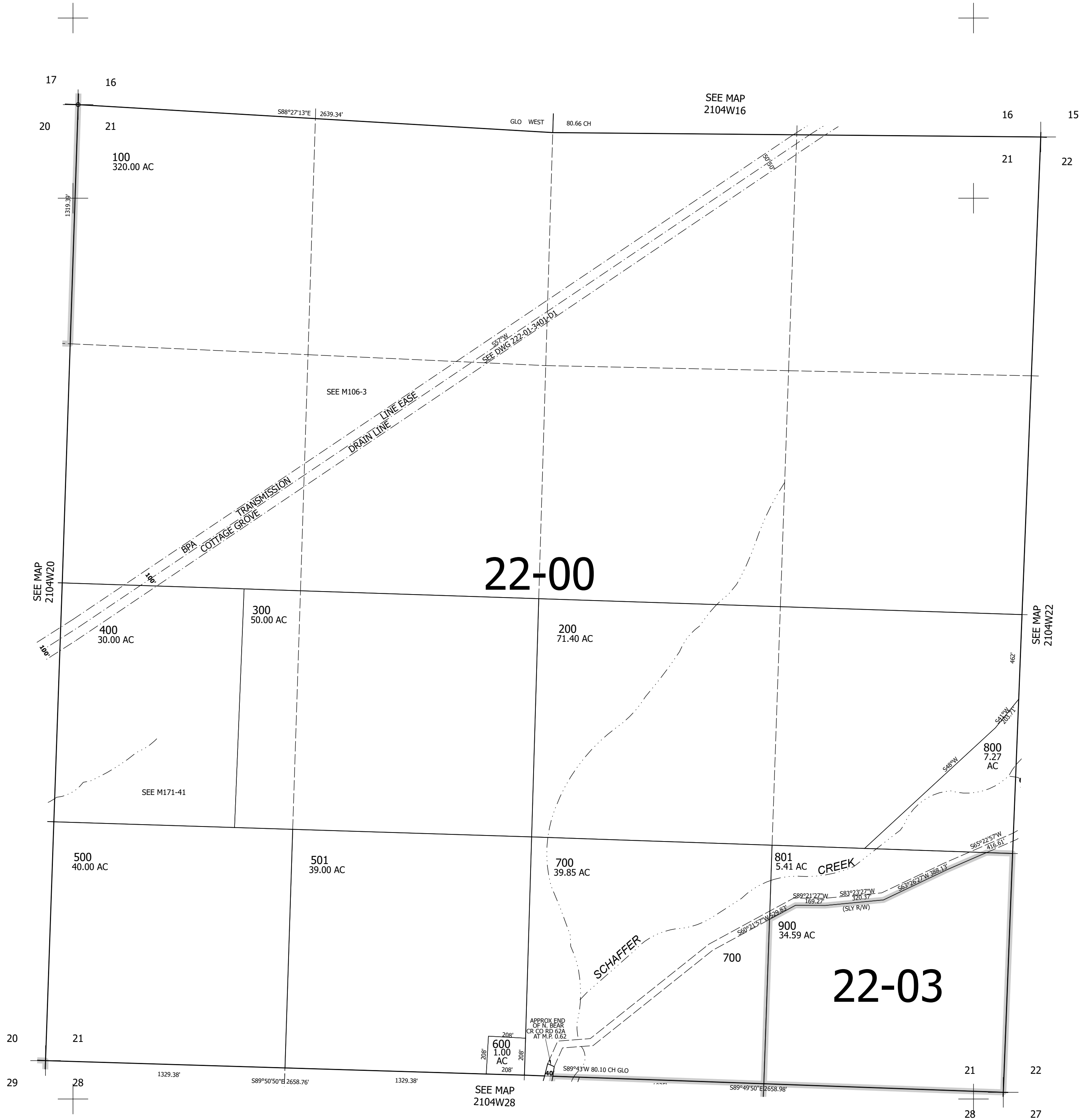

210421

Lower Right:  
123°9'45"W 43°43'10"N  
4217520E 759321N ft