

THIS MAP WAS PREPARED FOR ASSESSMENT PURPOSE ONLY.

Upper Left:
123°12'49"W 43°44'16"N
4204189E 766489N ft

SEC.20 T.21S. R.04W. W.M.
DOUGLAS COUNTY
1" = 400'

Date Exported 2025-08-05

210420
& INDEX

CANCELLED NOS:
101 100 302
400 900M1

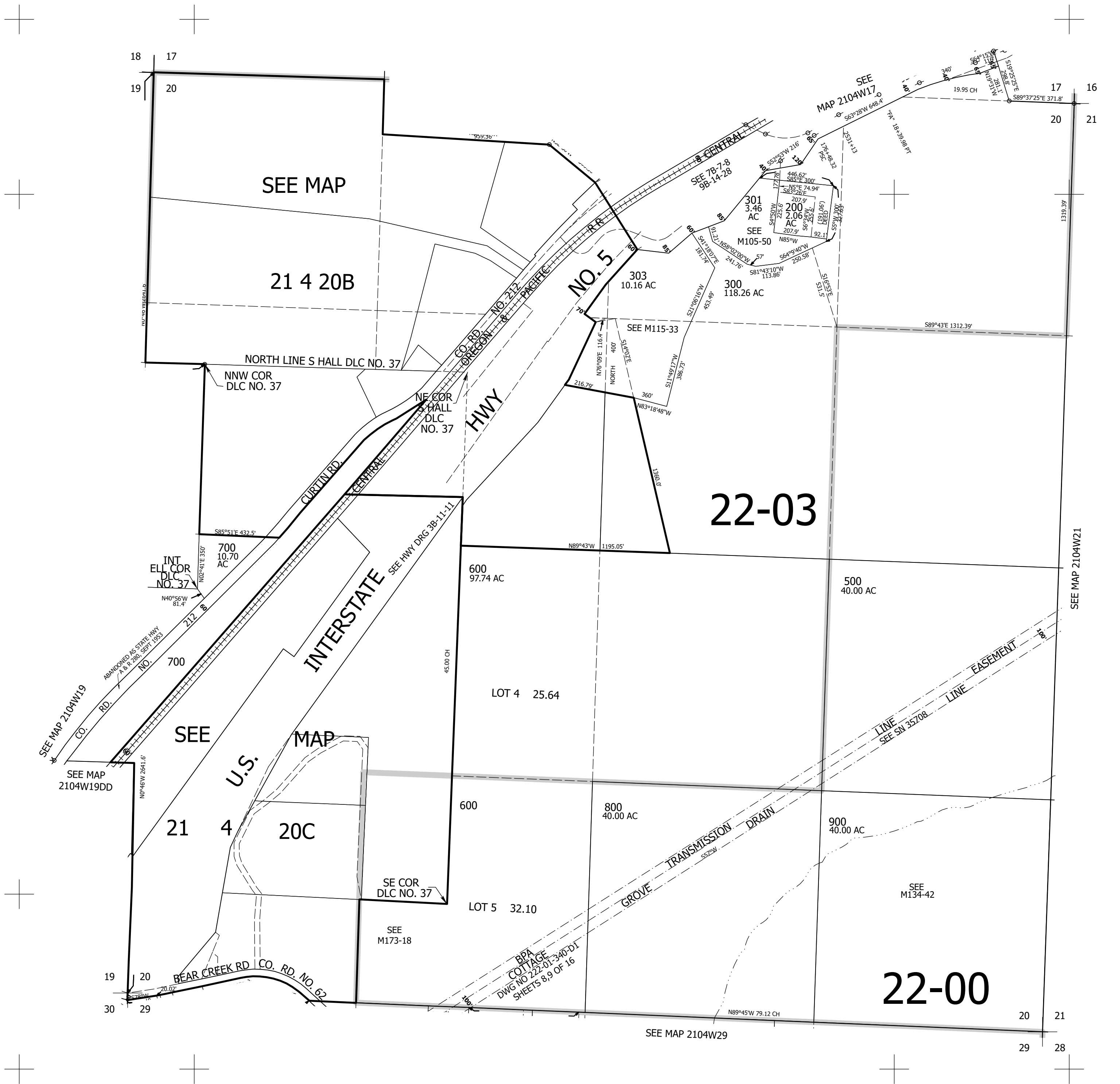

210420
& INDEX

Lower Right:
123°11'W 43°43'10"N
4212039E 759534N ft