

THIS MAP WAS PREPARED FOR ASSESSMENT PURPOSE ONLY.

Upper Left:  
123°13'7"W 43°43'32"N  
4202779E 761985N ft

SW1/4 SE1/4 SEC.19 T.21S. R.04W. W.M.  
DOUGLAS COUNTY  
1" = 100'

Date Exported 2025-08-05

210419DC

CANCELLED NOS:  
600 601

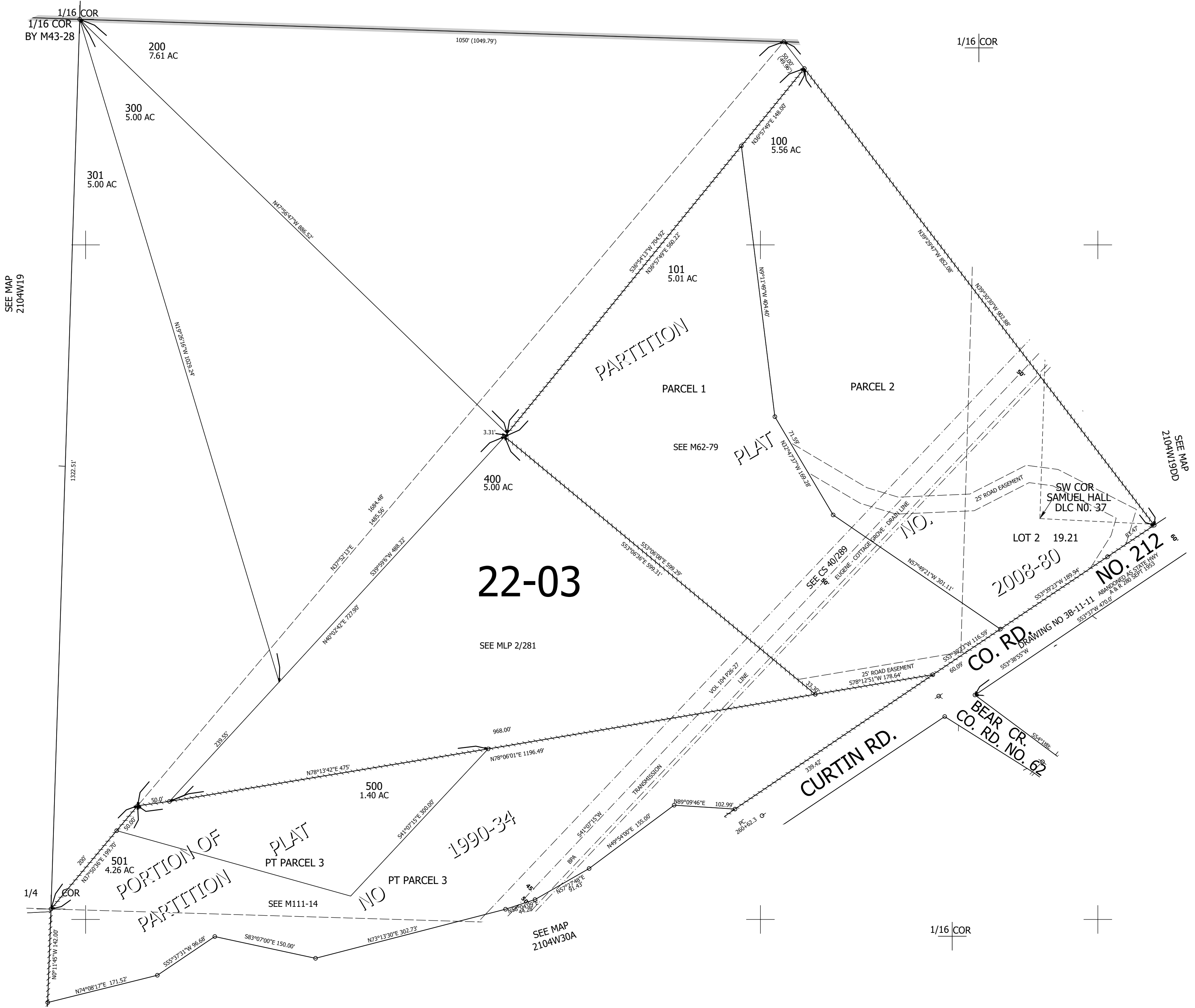

22-03

210419DC

Lower Right:  
123°12'39"W 43°43'15"N  
4204754E 760246N ft