

THIS MAP WAS PREPARED FOR ASSESSMENT PURPOSE ONLY.

SEC.36 T.20S. R.10W. W.M.
DOUGLAS COUNTY
1" = 400'

REVISED ON
4-19-96

20 10 36

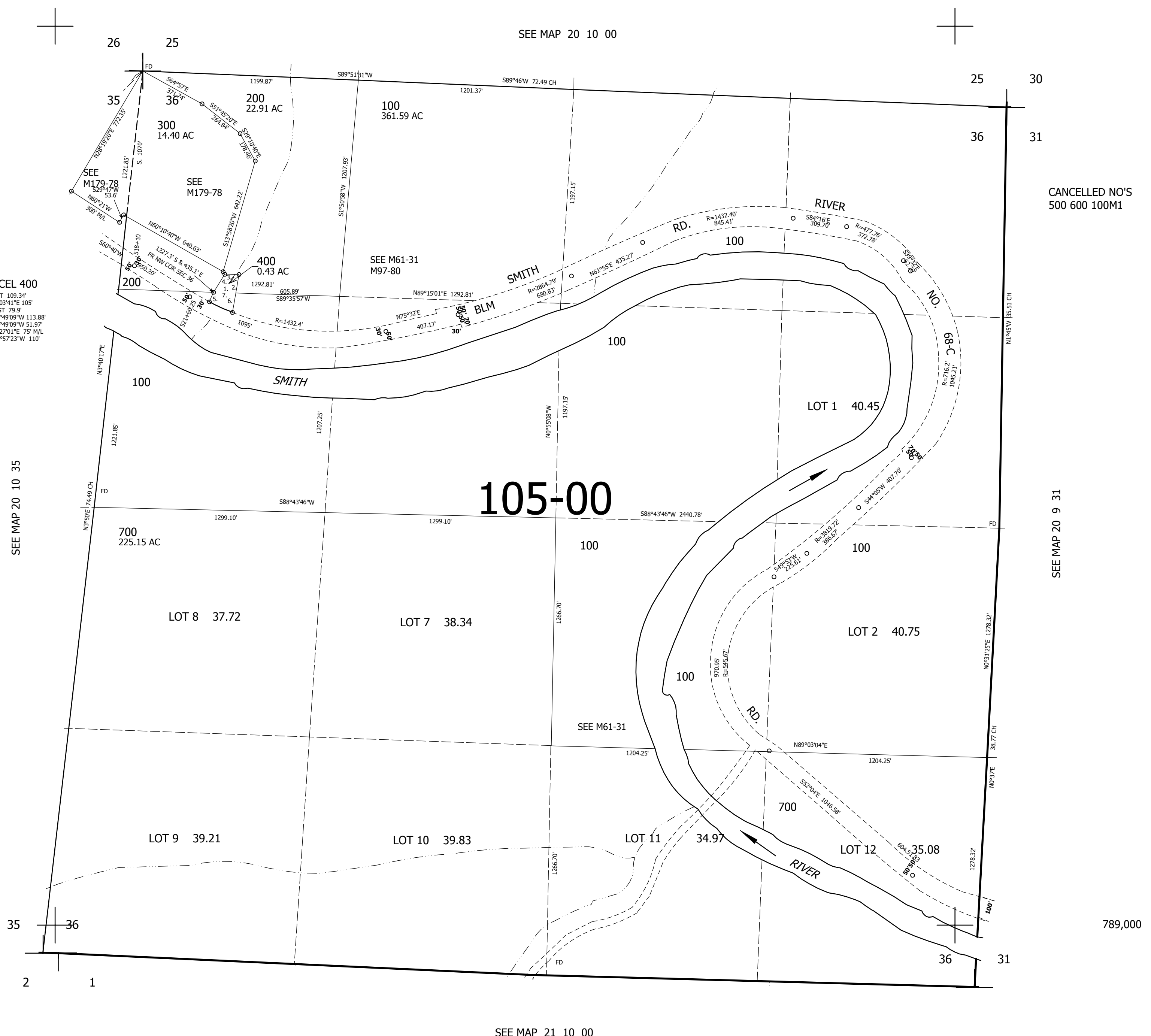

- PARCEL 400
1. EAST 109.34'
 2. N8°03'41"E 105'
 3. WEST 79.9'
 4. S22°49'09"W 113.88'
 5. S22°49'09"W 51.97'
 6. N7°27'01"E 75' M/L
 7. N89°57'23"W 110'

105-00

4,041,000

20 10 36