

THIS MAP WAS PREPARED FOR ASSESSMENT PURPOSE ONLY.

Upper Left:  
123°55'59"W 43°50'28"N  
4015765E 811081N ft

SEC.17 T.20S. R.10W. W.M.  
DOUGLAS COUNTY  
1" = 400'

Date Exported 2024-02-28

201017

CANCELLED NOS:  
100M1

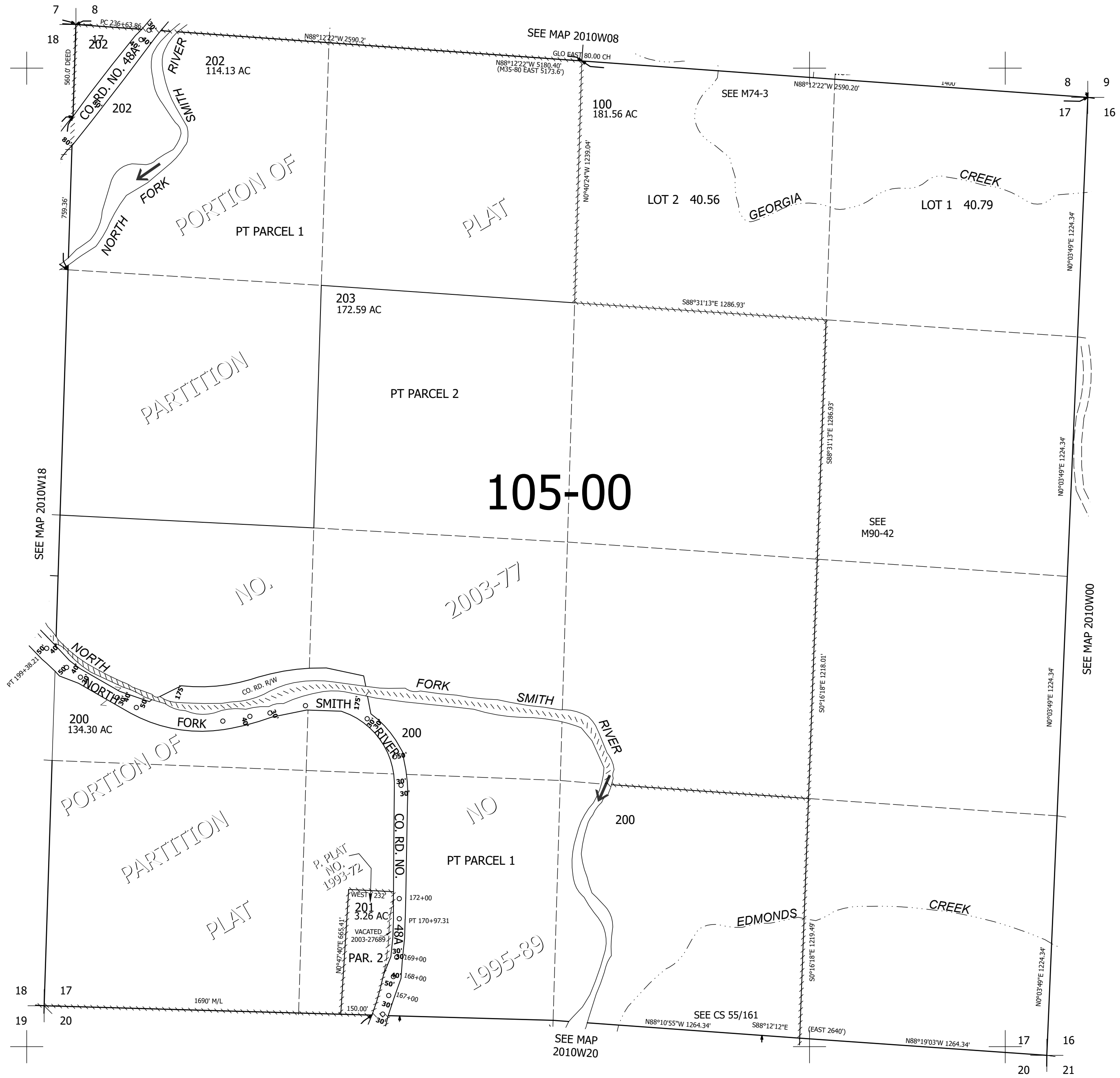

201017

Lower Right:  
123°54'8\"/>