SECTION 35 T.32S. R.7W. W.M.
DOUGLAS COUNTY

1"=400'

32 7 35

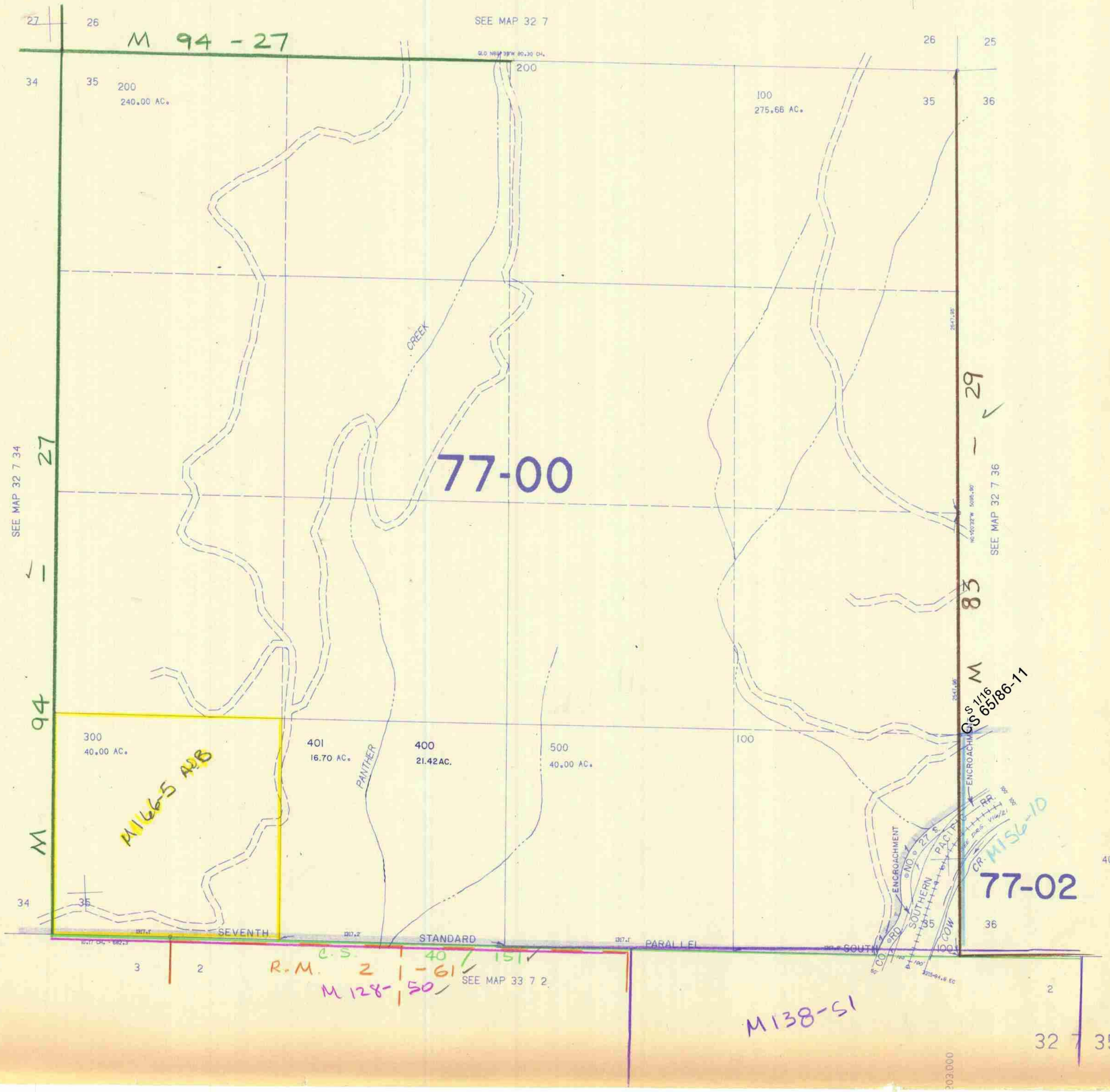

CS 65/86-11
S 1/16

11-87
TF