

THIS MAP WAS PREPARED FOR ASSESSMENT PURPOSE ONLY

Upper Left:
123°16'21"W 42°46'13"N
41.70899E 41.44928 N

SEC.26 T.32S. R.05W. W.M.
DOUGLAS COUNTY
1" = 400'

CANCELLED NOS:
1901 2000A1 1301
1902 1601 1302
1602

- PARCEL 1300
1. 888°44'23"W 46.20'
 2. 511°48'19"W 38.09'
 3. 511°38'24"E 54.20'
 4. 50°36'21"E 77.48'
 5. 50°02'58"E 80.35'
 6. 518°08'44"W 74.17'
 7. 529°25'43"W 96.48'
 8. 523°24'43"W 84.49'
 9. 56°52'07"W 98.34'
 10. 58°48'17"E 88.97'
 11. 549°50'54"E 48.43'
 12. 577°20'48"E 38.50'
 13. 562°01'34"E 31.00'
 14. 528°39'07"E 39.98'

- PARCEL 1900
1. 58°34'53"E 26.32'
 2. 58°12'42"W 56.57'
 3. 524°31'38"W 66.51'
 4. 527°23'02"W 98.91'

- PARCEL 1903
1. N14°37'45"E 49.67'
 2. N7°59'12"W 138.69'
 3. N1°41'28"W 67.24'
 4. N14°52'03"W 37.95'
 5. N15°04'05"W 110.20'

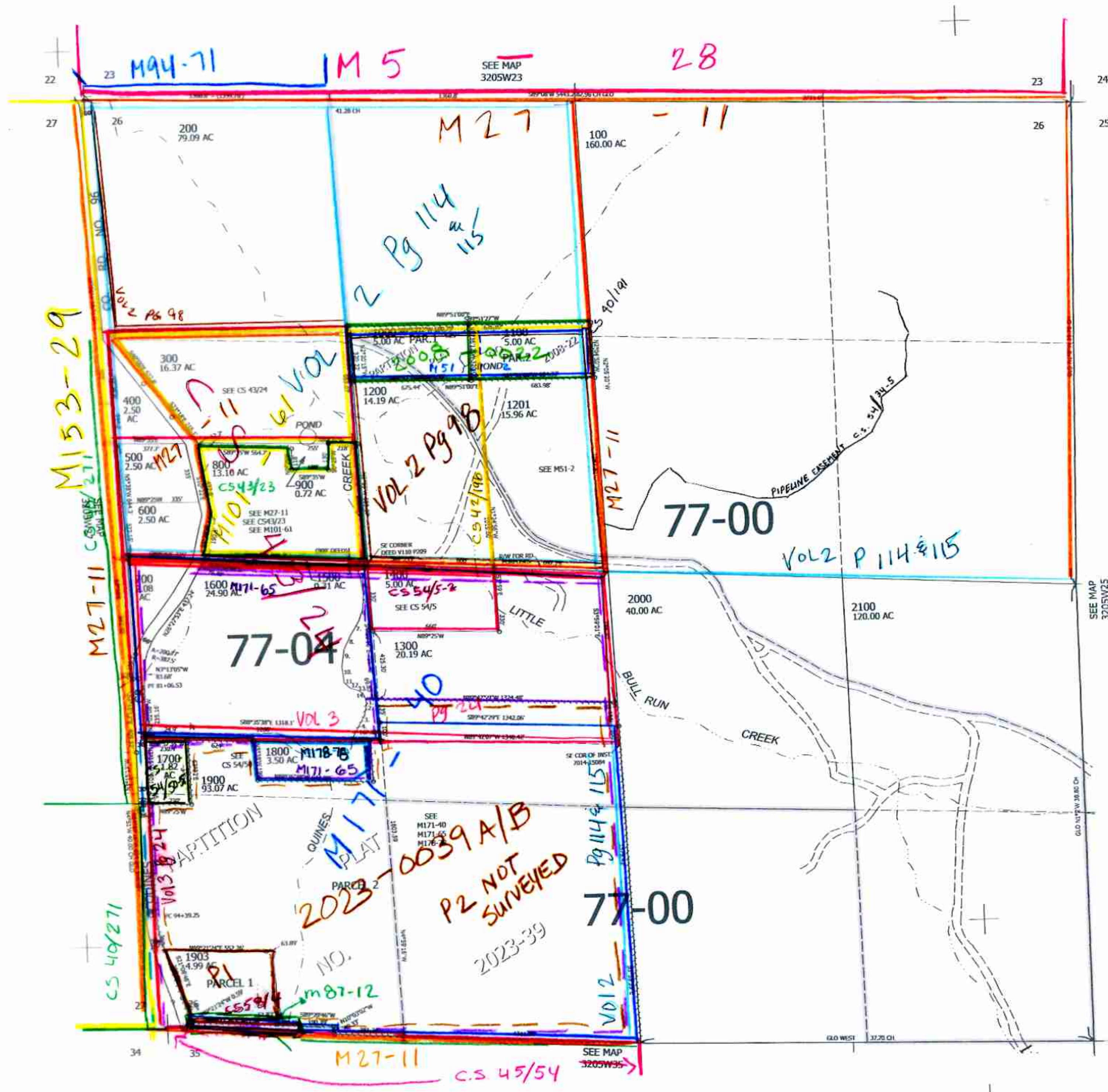

SEE MAP 3205V25

SEE MAP 3205W35

32052

Lower Right:
123°14'33"W 42°45'7"N
4184808E 407536N ft