THIS MAP WAS PREPARED FOR ASSESSMENT PURPOSE ONLY.

Upper Left:
123°20'22"W 42°46'37"N
415911SE 417535N ft

SE1/4 SEC.19 T.32S. R.05W. W.M.
DOUGLAS COUNTY
1" =200'

Date Exported 2023-08-29

320519D

3205 19D

CANCELLED NOS:
400M1 500M1 501M1
502M1 503M1 1300M1
1400M1 601 699
1504

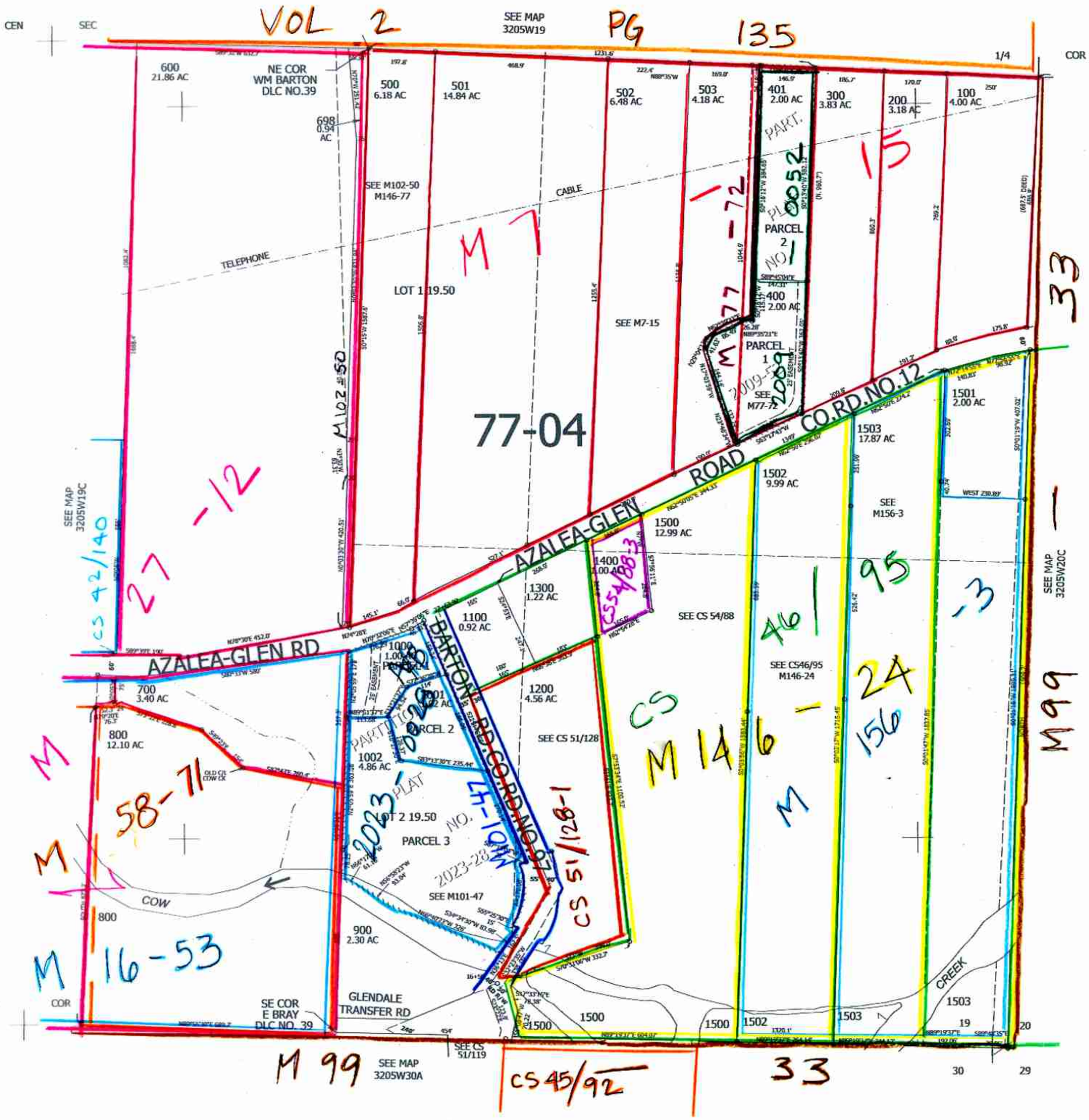

320519D

Lower Right:
123°19'28"W 42°46'4"N
4163040E 414057N ft