

THIS MAP WAS PREPARED FOR ASSESSMENT PURPOSE ONLY.

SEC.19 T31S. R.1W. W.M. DOUGLAS COUNTY

1" = 400'

REVISED ON 7-1-10

31 1 19 & INDEX

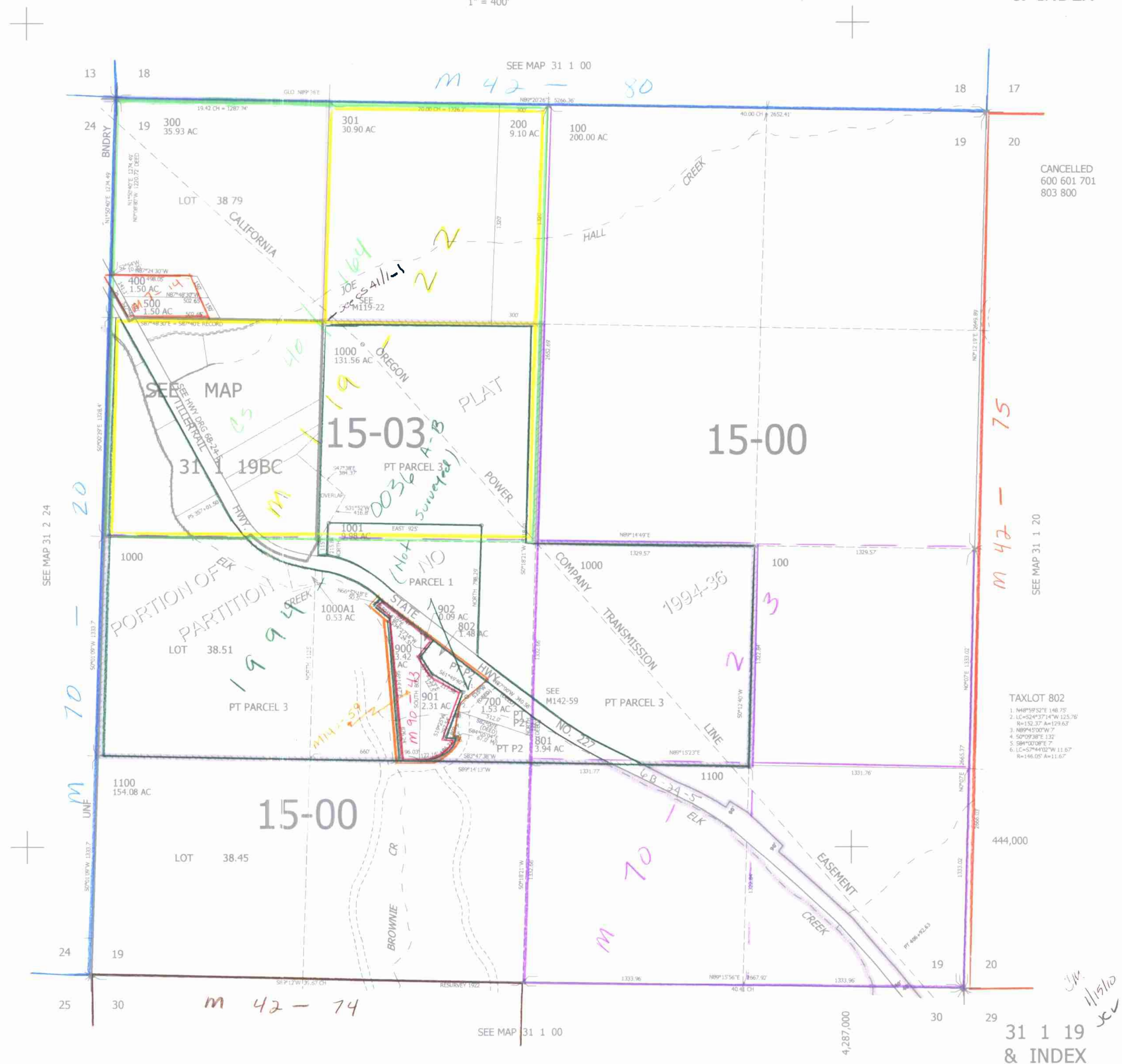

CANCELLED 600 601 701 803 800

- TAXLOT 802
1. N89°59'52"E 146.75'
  2. LC=S24°37'14"W 125.76'  
N=152.37' A=129.63'
  3. N89°45'00"W 7'
  4. S84°09'38"E 132'
  5. S84°00'00"E 7'
  6. LC=S79°44'02"W 11.67'  
R=146.05' A=11.67'

Handwritten initials and date: J.W. 11/15/10

31 1 19 & INDEX