SECTION 34 T.30S. R.7W. W.M.
DOUGLAS COUNTY

1"=400'
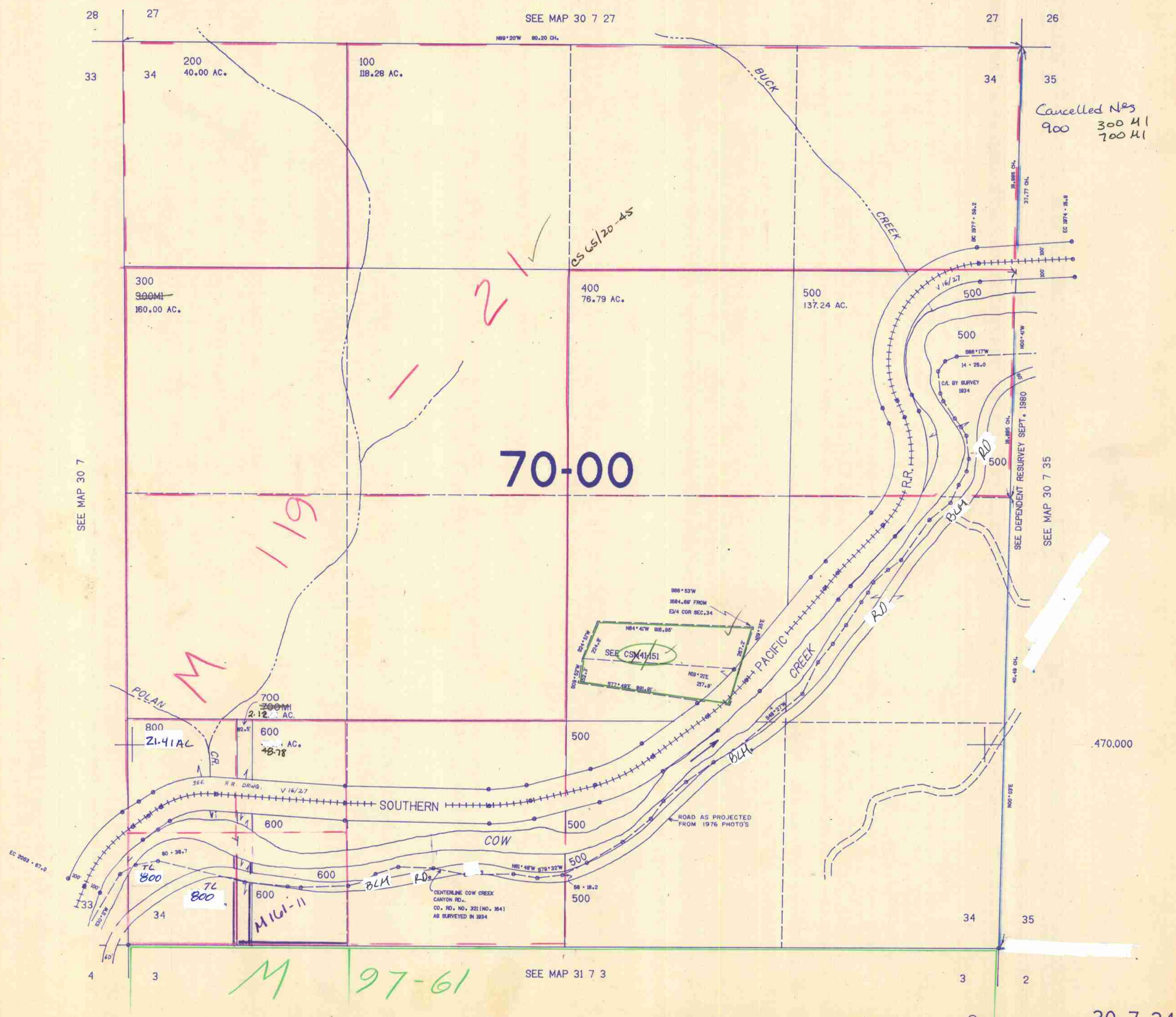
THIS MAP WAS PREPARED FOR ASSESSMENT PURPOSE ONLY.