THIS MAP WAS PREPARED FOR ASSESSMENT PURPOSE ONLY.

NE1/4 SEC.33 T30S. R.6W. W.M.
DOUGLAS COUNTY

1" = 200'

REVISED ON 12-21-11

30 6 33A

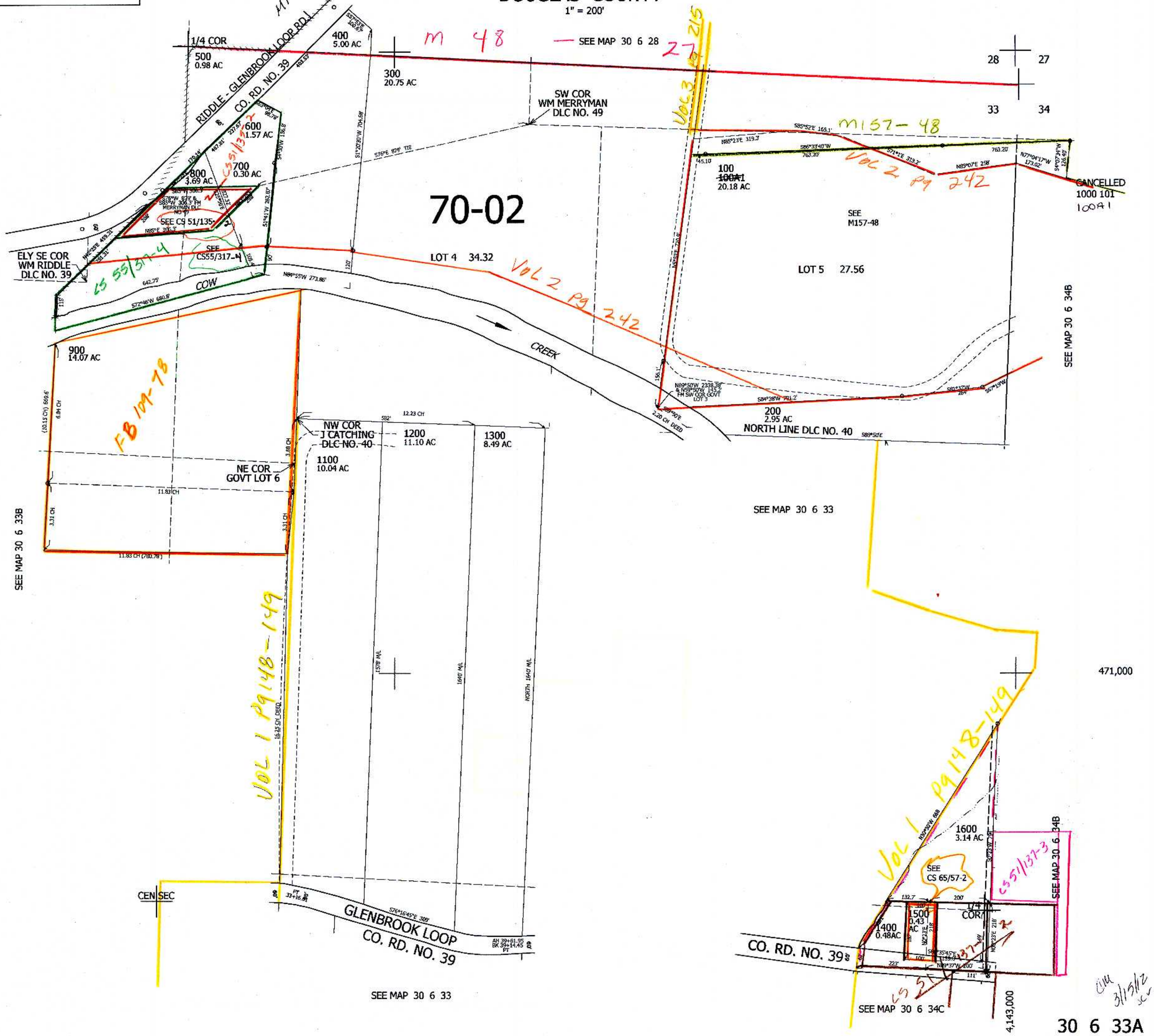

30 6 33A