THIS MAP WAS PREPARED FOR ASSESSMENT PURPOSE ONLY.

SEC.33 T30S. R.5W. W.M.
DOUGLAS COUNTY
1" = 400'

REVISED ON 11-10-14

30 5 33
& INDEX
CANYONVILLE

CANCELLED NO'S
100M1

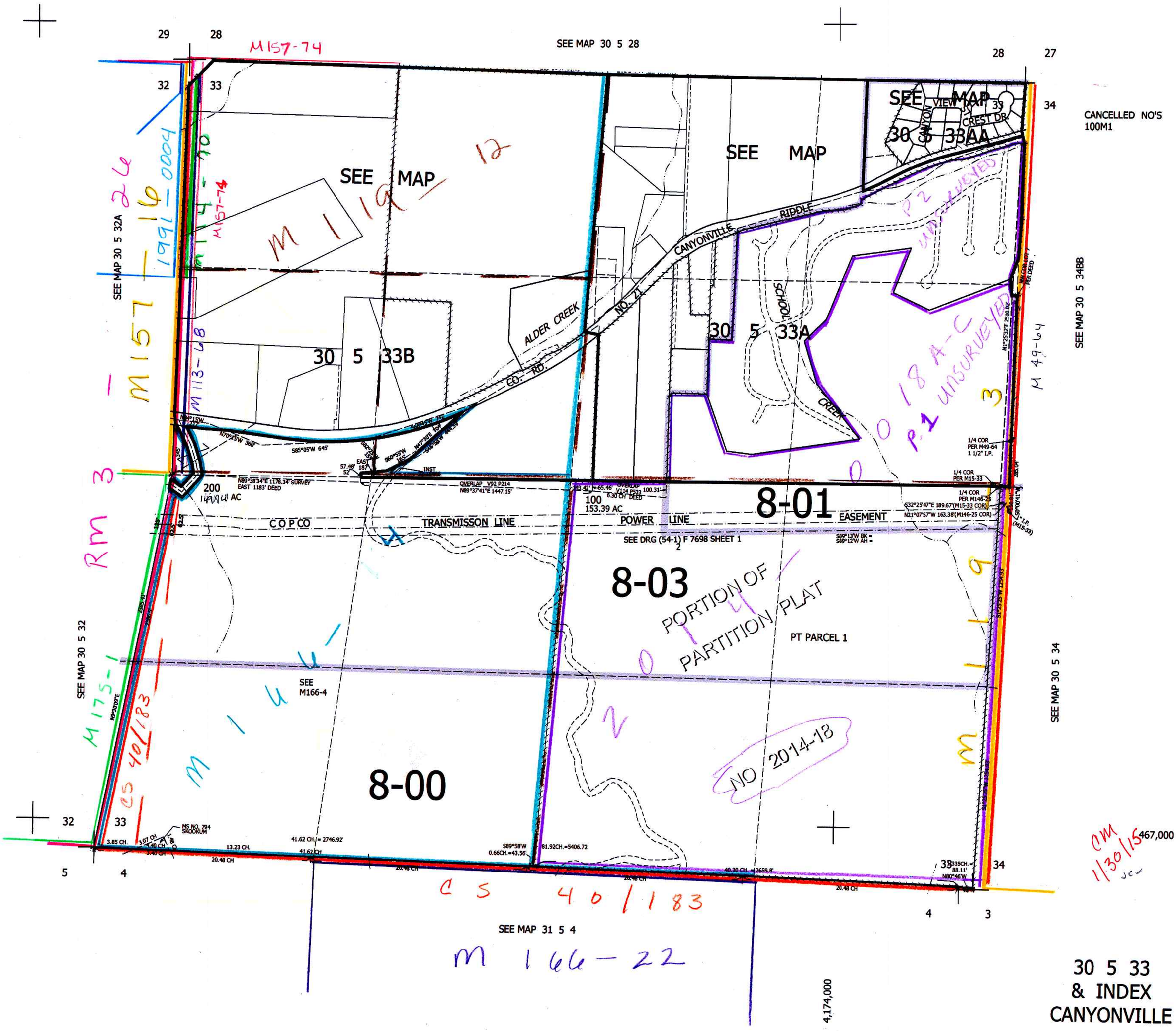

30 5 33
& INDEX
CANYONVILLE