THIS MAP WAS PREPARED FOR ASSESSMENT PURPOSE ONLY.

# SEC.28 T30S. R.5W. W.M.
# DOUGLAS COUNTY

1" = 400'

REVISED ON 11-16-09

30 5 28

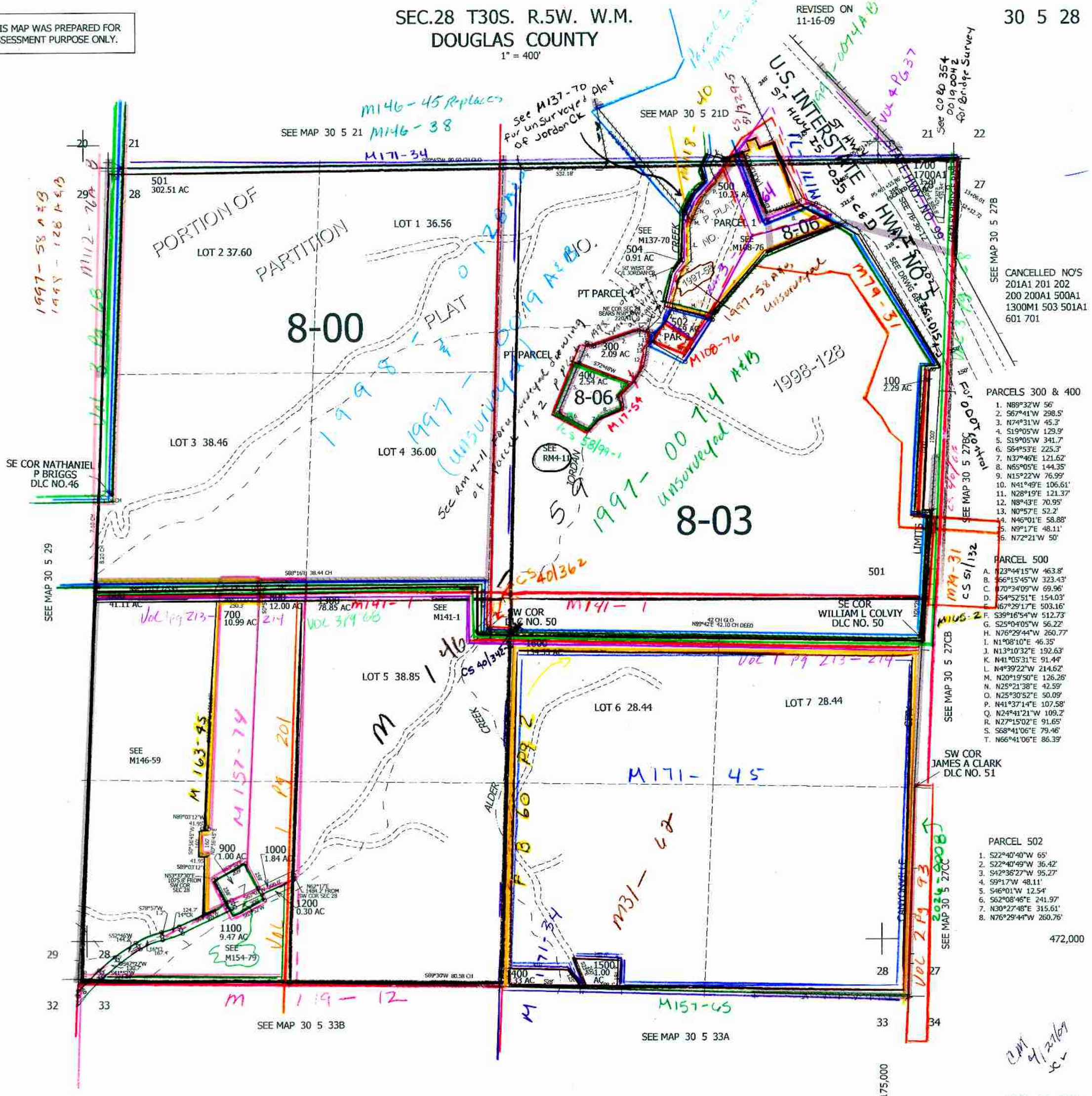


CANCELLED NO'S
201A1 201 202
200 200A1 500A1
1300M1 503 501A1
601 701

PARCELS 300 & 400

1. N89°32'W 56'
2. S67°41'W 298.5'
3. N74°31'W 45.3'
4. S19°05'W 129.9'
5. S19°05'W 341.7'
6. S64°53'E 225.3'
7. N37°46'E 121.62'
8. N65°05'E 144.35'
9. N15°22'W 76.99'
10. N41°49'E 106.61'
11. N28°19'E 121.37'
12. N8°43'E 70.95'
13. N0°57'E 52.2'
14. N46°01'E 58.88'
15. N9°17'E 48.11'
16. N72°21'W 50'

PARCEL 500

A. N23°44'15"W 463.8'
B. S66°15'45"W 323.43'
C. N70°34'09"W 69.96'
D. S54°52'51"E 154.03'
E. N67°29'17"E 503.16'
F. S39°16'54"W 512.73'
G. S25°04'05"W 56.22'
H. N76°29'44"W 260.77'
I. N1°08'10"E 46.35'
J. N13°10'32"E 192.63'
K. N41°05'31"E 91.44'
L. N4°39'22"W 214.62'
M. N20°19'50"E 126.26'
N. N25°21'38"E 42.59'
O. N25°30'52"E 50.09'
P. N41°37'14"E 107.58'
Q. N24°41'21"W 109.2'
R. N27°15'02"E 91.65'
S. S68°41'06"E 79.46'
T. N66°41'06"E 86.39'

PARCEL 502

1. S22°40'40"W 65'
2. S22°40'49"W 36.42'
3. S42°36'27"W 95.27'
4. S9°17'W 48.11'
5. S46°01'W 12.54'
6. S62°08'46"E 241.97'
7. N30°27'48"E 315.61'
8. N76°29'44"W 260.76'

30 5 28