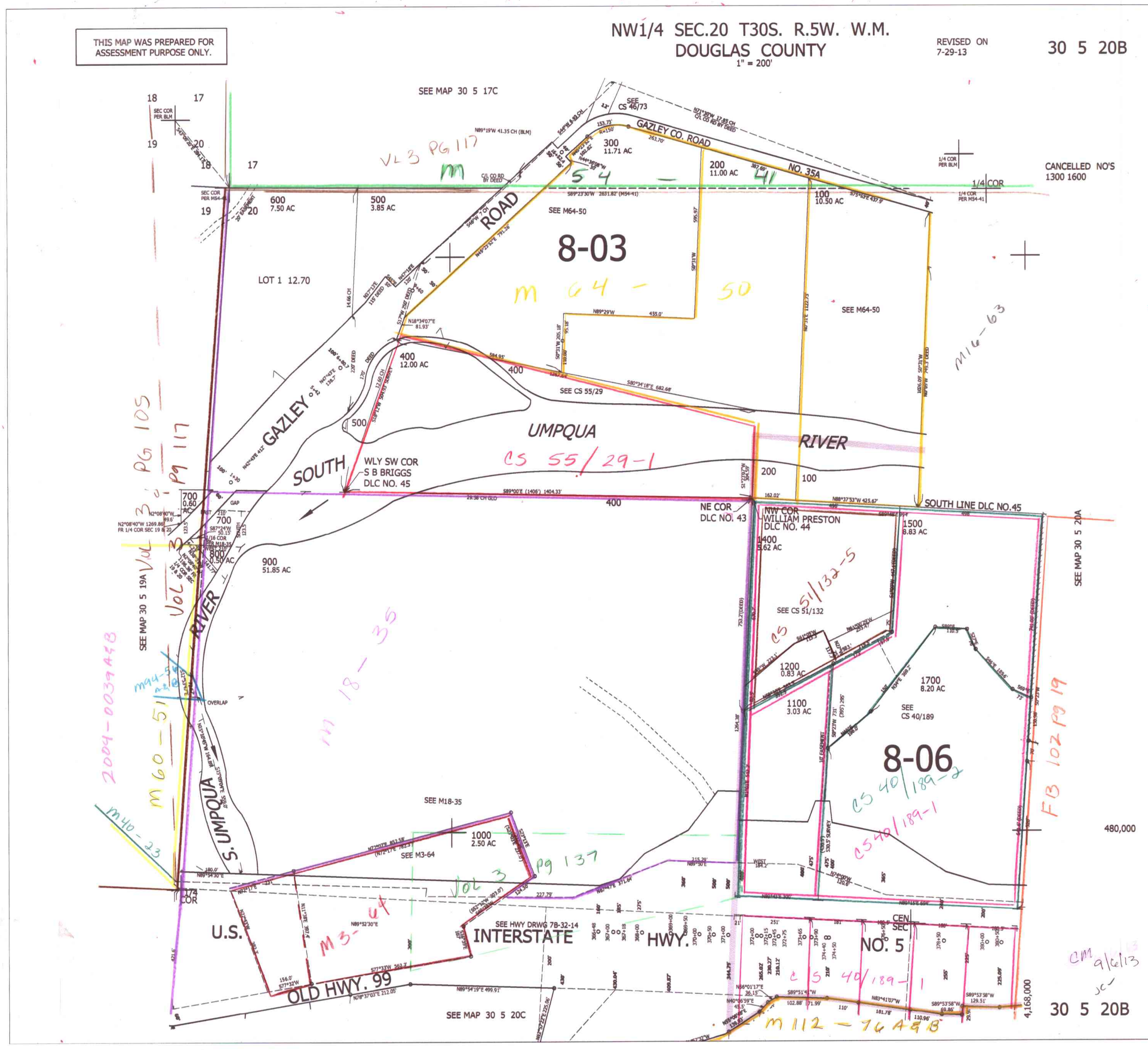

THIS MAP WAS PREPARED FOR ASSESSMENT PURPOSE ONLY.
NW1/4 SEC.20 T30S. R.5W. W.M.
DOUGLAS COUNTY
1" = 200'
REVISED ON 7-29-13
30 5 20B
SEE MAP 30 5 17C
SEE CS 46/73
GAZLEY CO. ROAD
NO. 35A
CANCELLED NO'S 1300 1600
1/4 COR
600 7.50 AC
500 3.85 AC
300 11.71 AC
200 11.00 AC
100 10.50 AC
SEE M64-50
8-03
LOT 1 12.70
GAZLEY ROAD
400 12.00 AC
SEE CS 55/29
UMPQUA RIVER
SOUTH
WLY SW COR S B BRIGGS DLC NO. 45
NE COR DLC NO. 43
NW COR WILLIAM PRESTON DLC NO. 44
SOUTH LINE DLC NO.45
1500 8.83 AC
1400 5.62 AC
900 51.85 AC
SEE CS 51/132
1200 0.83 AC
1100 3.03 AC
1700 8.20 AC
SEE CS 40/189
8-06
SEE M18-35
1000 2.50 AC
SEE M3-64
S. UMPQUA RIVER
U.S. INTERSTATE HWY. NO. 5
OLD HWY. 99
SEE HWY DRWG 7B-32-14
SEE MAP 30 5 20C
SEE MAP 30 5 19A
SEE MAP 30 5 20A
480,000
4,168,000
30 5 20B