THIS MAP WAS PREPARED FOR ASSESSMENT PURPOSE ONLY.

SEC.20 T30S. R.5W. W.M.
DOUGLAS COUNTY

1" = 400'

REVISED ON 7-29-13

30 5 20 & INDEX

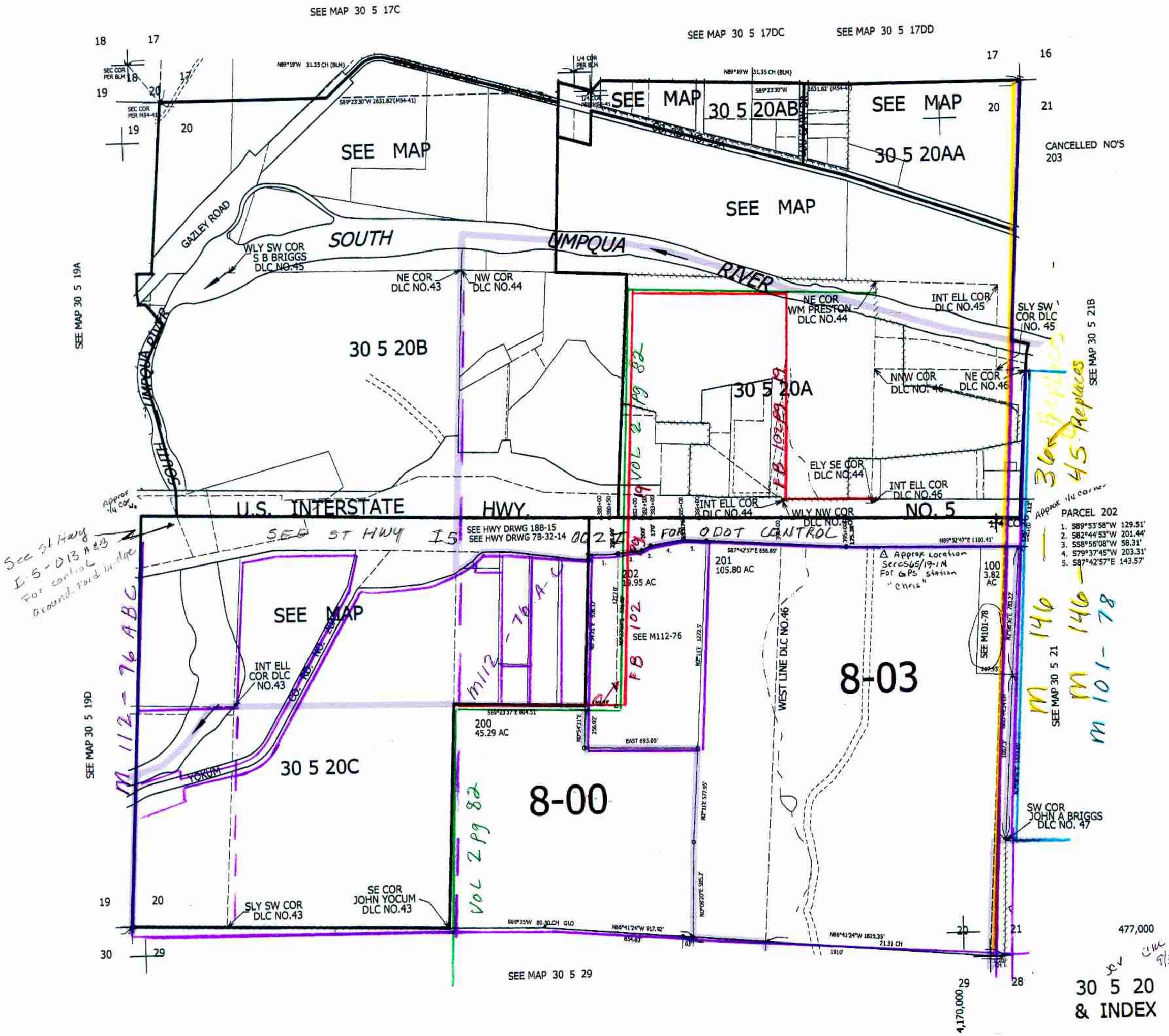

30 5 20 & INDEX