THIS MAP WAS PREPARED FOR ASSESSMENT PURPOSE ONLY.

SW1/4 SEC.17 T30S. R.5W. W.M.
DOUGLAS COUNTY

1" = 200'

REVISED ON 7-29-13

30 5 17C

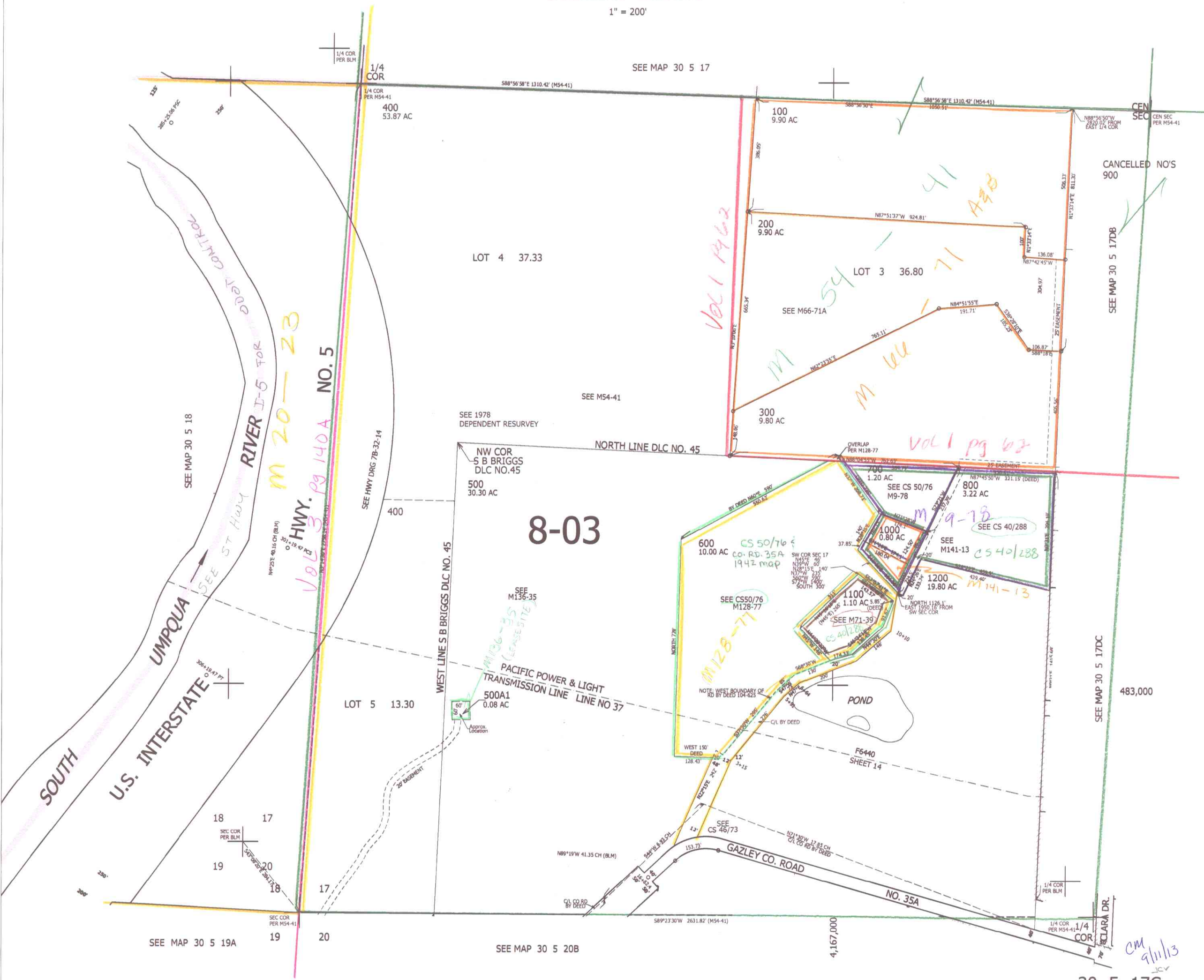

CM 9/11/13

30 5 17C