THIS MAP WAS PREPARED FOR ASSESSMENT PURPOSE ONLY.

Upper Left:
123°19'37"W 42°59'5"N
4165020E 499083N ft

NW1/4 SEC.08 T.30S. R.05W. W.M.
DOUGLAS COUNTY
1" =200'

Date Exported 2025-05-07

300508B
& INDEX

CANCELLED NOS:
505 511 501
200A1 502 509
510 400 100
201 602

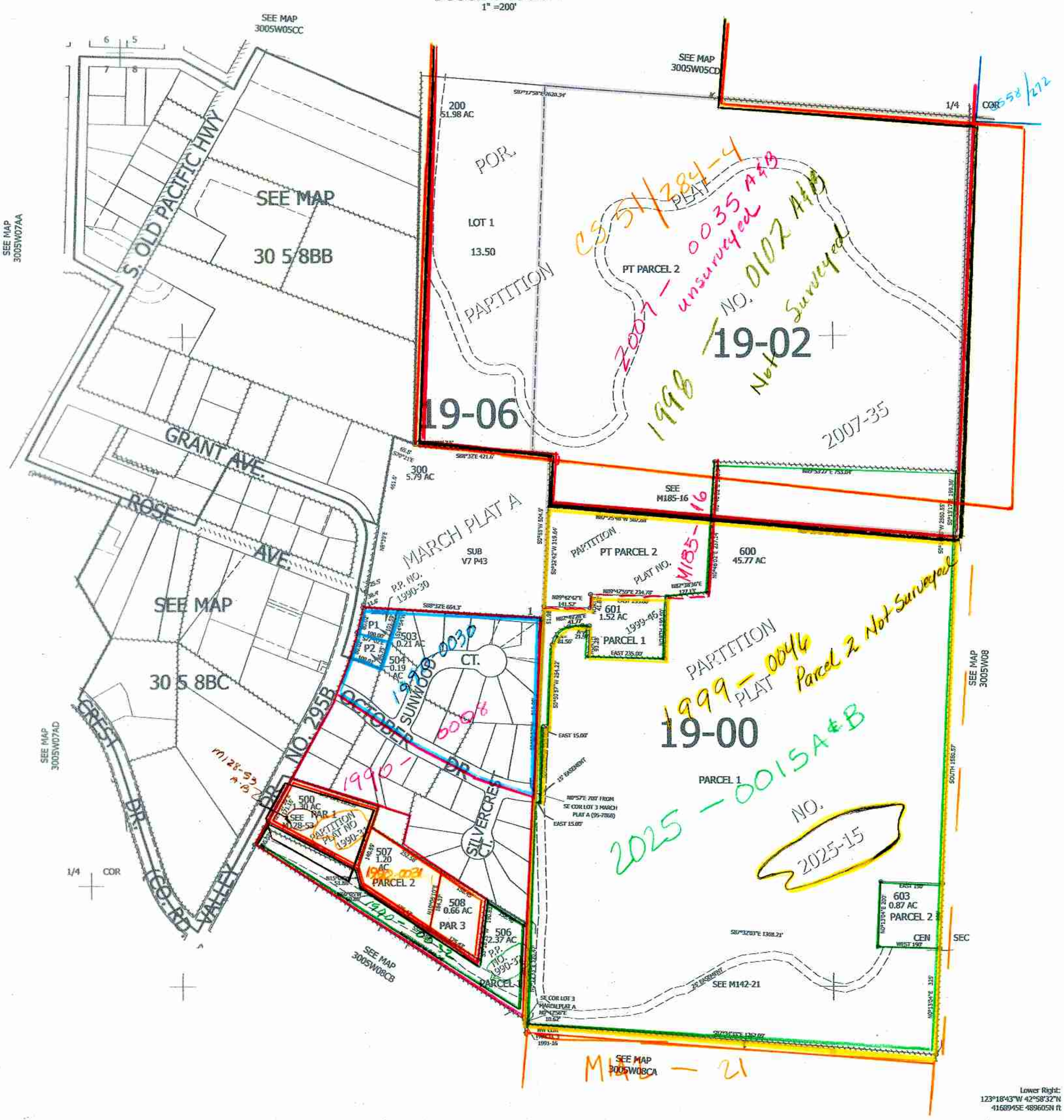

Lower Right:
123°18'43"W 42°58'32"N
4168945E 489605N ft

300508B
& INDEX