SECTION 24 T.30S. R.4W. W.M.
DOUGLAS COUNTY

1"=400'

REVISED ON
7-12-95

30 4 24

THIS MAP WAS PREPARED FOR ASSESSMENT PURPOSE ONLY.

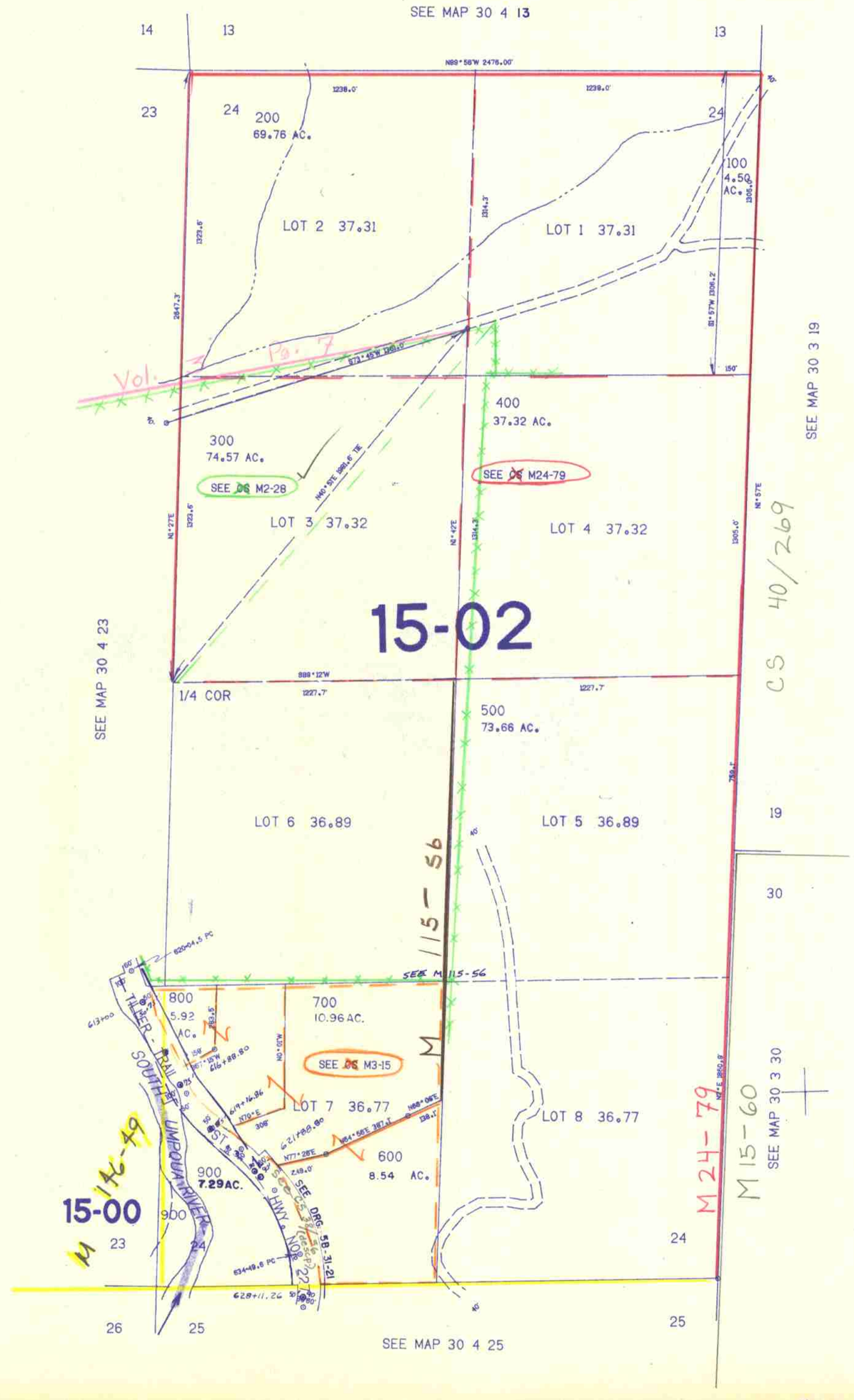

30 4 24

7/95 54