THIS MAP WAS PREPARED FOR ASSESSMENT PURPOSE ONLY.

SW1/4 SEC. 10 T.30S. R.4W. W.M.
DOUGLAS COUNTY

30 4 10C & INDEX

1"=200'

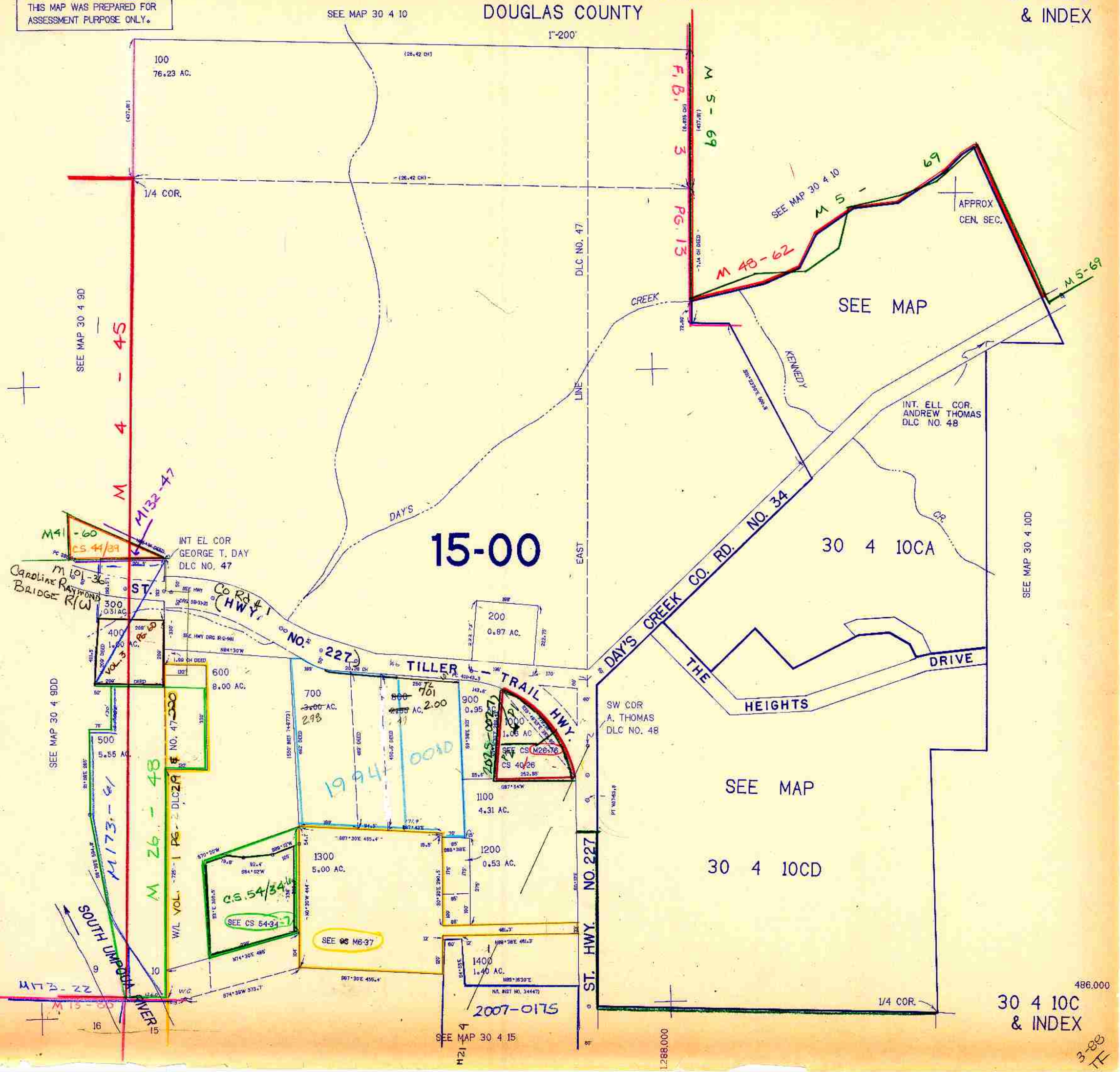

30 4 10C & INDEX

3-88 TF