

THIS MAP WAS PREPARED FOR ASSESSMENT PURPOSE ONLY.

SEC.10 T30S. R.4W. W.M.

DOUGLAS COUNTY

1" = 400'

REVISED ON 1-16-13

30 4 10 & INDEX

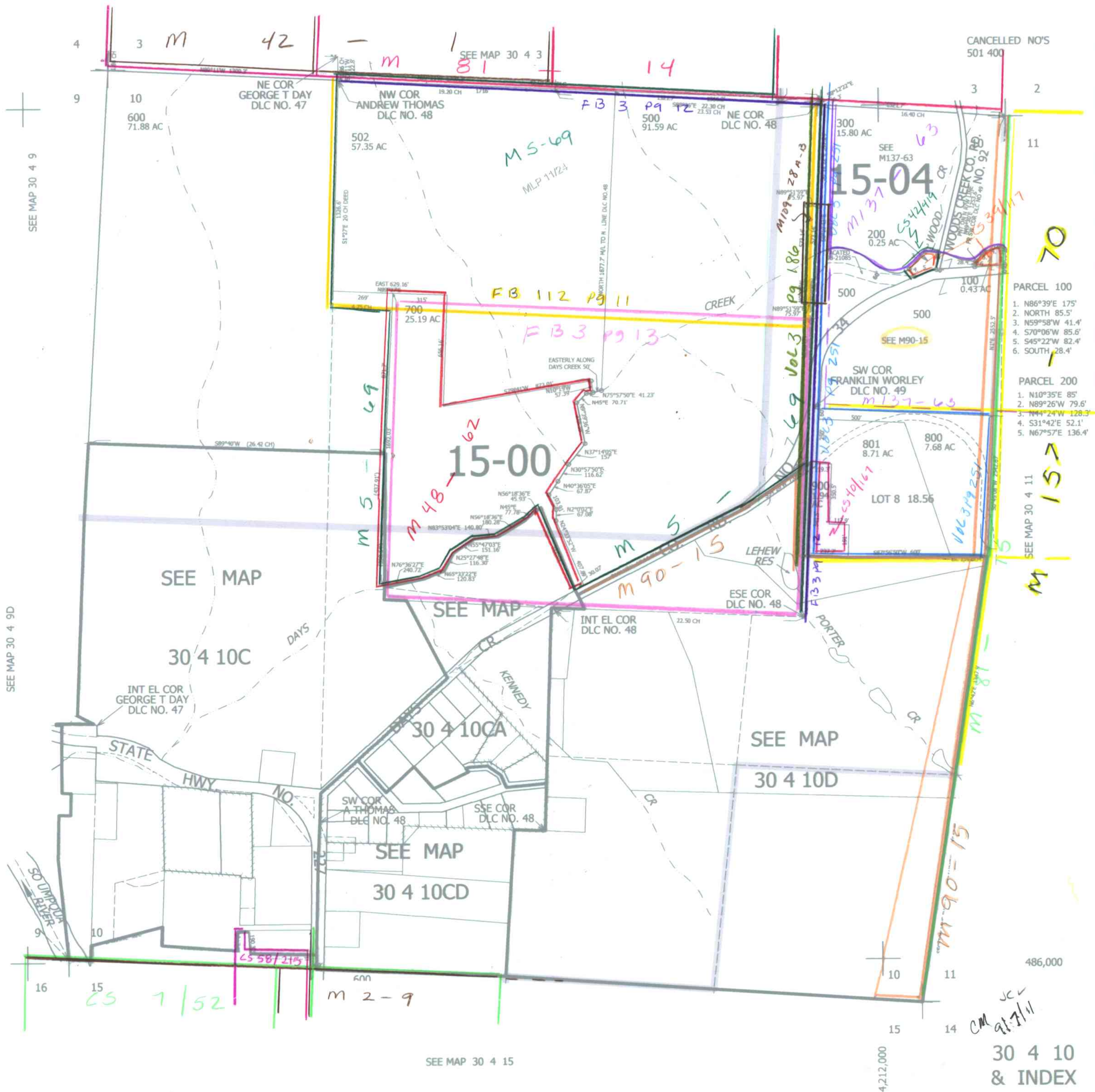

- PARCEL 100
1. N86°39'E 175'
 2. NORTH 85.5'
 3. N59°58'W 41.4'
 4. S70°06'W 85.6'
 5. S45°22'W 82.4'
 6. SOUTH 28.4'
- PARCEL 200
1. N10°35'E 85'
 2. N89°26'W 79.6'
 3. N44°24'W 128.3'
 4. S31°42'E 52.1'
 5. N67°57'E 136.4'

30 4 10 & INDEX