THIS MAP WAS PREPARED FOR ASSESSMENT PURPOSE ONLY.

Upper Left:
123°3'56"W 42°56'3"N
4234338E 472481N ft

NW1/4 SEC.34 T30S. R.3W. W.M.
DOUGLAS COUNTY
1" = 200'

Date Exported 2026-03-19

CANCELLED NOS:

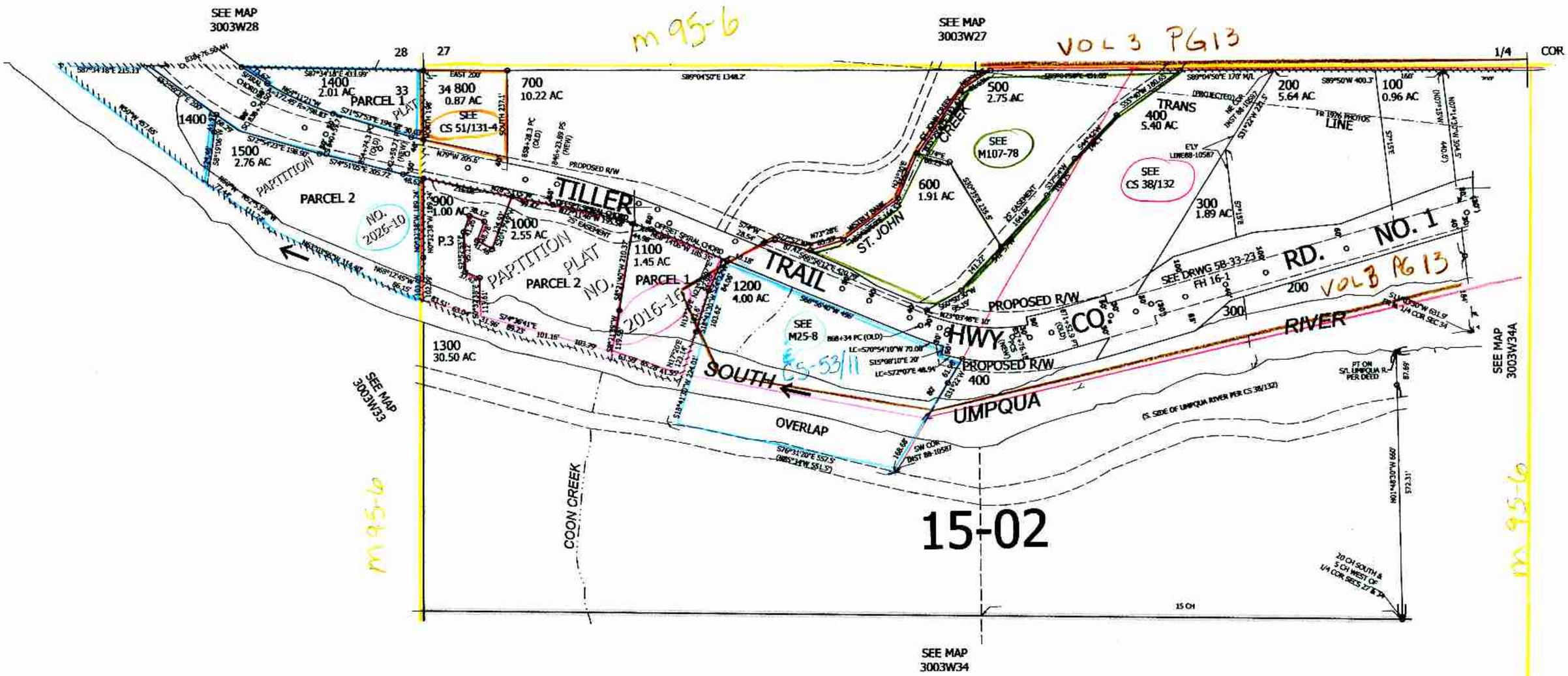

RP 03-19-26

300334B

Lower Right:
123°3'2"W 42°55'29"N
4238265E 468881N ft