

SECTION 9 T.29S. R.8W. W.M.
DOUGLAS COUNTY

REVISED ON
9-16-93

29 8 9

THIS MAP WAS PREPARED FOR
ASSESSMENT PURPOSE ONLY.

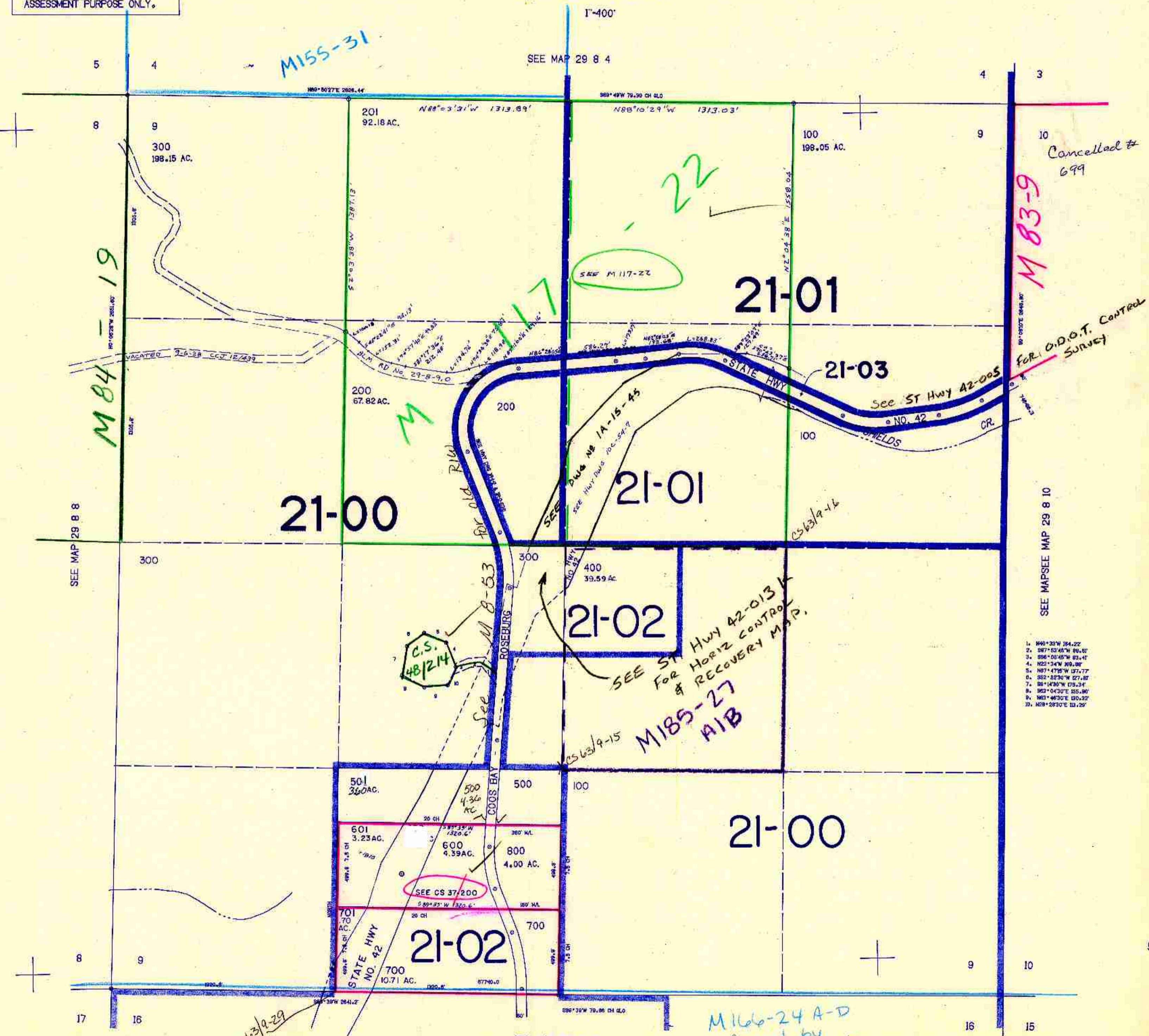

- 1. N40°30'W 164.22'
- 2. S87°53'45"W 84.61'
- 3. S56°02'45"W 81.41'
- 4. N22°34'W 80.88'
- 5. N87°47'W 137.77'
- 6. S52°32'30"W 127.87'
- 7. S8°14'30"W 175.34'
- 8. S82°04'30"E 155.80'
- 9. N63°46'30"E 130.22'
- 10. N28°28'30"E 131.26'

522,000

29 8 9

160,000

9/19/93
L.S.
M.P.