THIS MAP WAS PREPARED FOR ASSESSMENT PURPOSE ONLY.

SEC.26 T.29S. R.6W. W.M.
DOUGLAS COUNTY

1" = 400'

REVISED ON 6-12-17

29 6 26

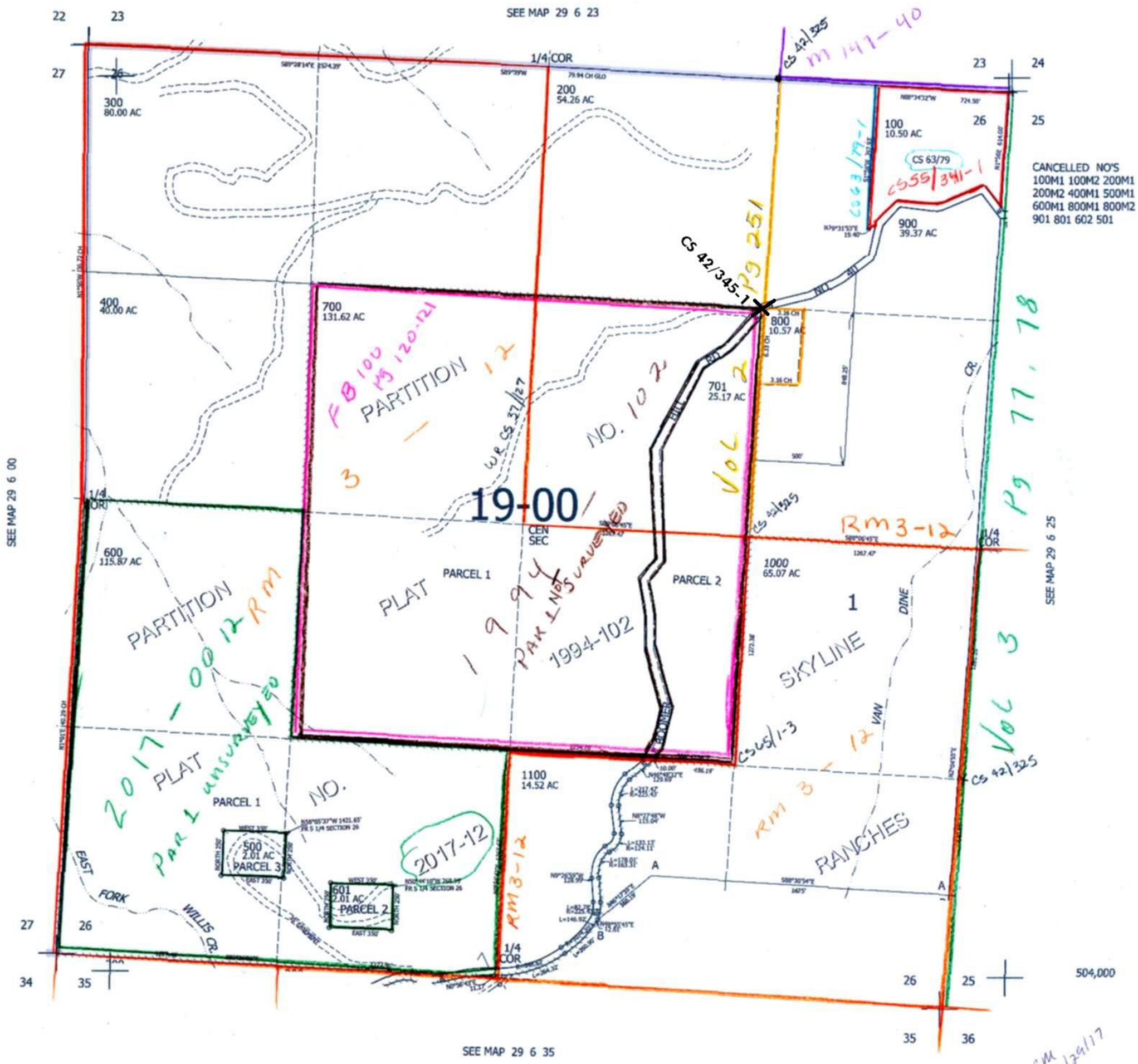

29 6 26