THIS MAP WAS PREPARED FOR ASSESSMENT PURPOSE ONLY.

SEC.11 T.29S. R.6W. W.M.
DOUGLAS COUNTY
1" = 400'

REVISED ON 9-27-17

29 6 11

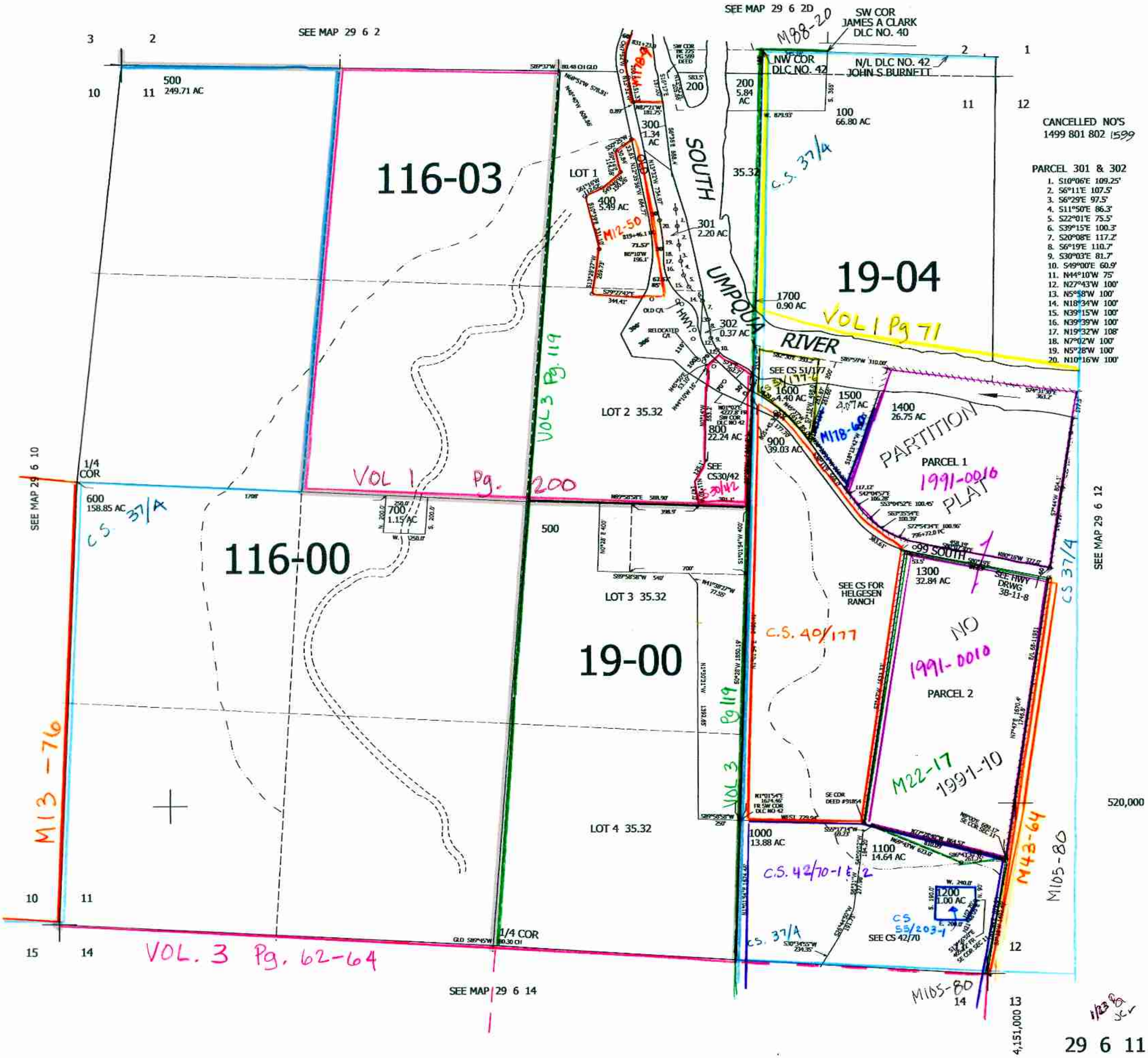

CANCELLED NO'S 1499 801 802 1599

PARCEL 301 & 302
1. S10°06'E 109.25'
2. S6°11'E 107.5'
3. S6°29'E 97.5'
4. S11°50'E 86.3'
5. S22°01'E 75.5'
6. S39°15'E 100.3'
7. S20°08'E 117.2'
8. S6°19'E 110.7'
9. S30°03'E 81.7'
10. S49°00'E 60.9'
11. N44°10'W 75'
12. N27°43'W 100'
13. N5°58'W 100'
14. N18°34'W 100'
15. N39°15'W 100'
16. N39°39'W 100'
17. N19°32'W 108'
18. N7°02'W 100'
19. N5°28'W 100'
20. N10°16'W 100'

29 6 11