THIS MAP WAS PREPARED FOR ASSESSMENT PURPOSE ONLY.

NW1/4 SW1/4 SEC.33 T.29S. R.5W. W.M.
DOUGLAS COUNTY

1" = 100'

REVISED ON 5-20-13
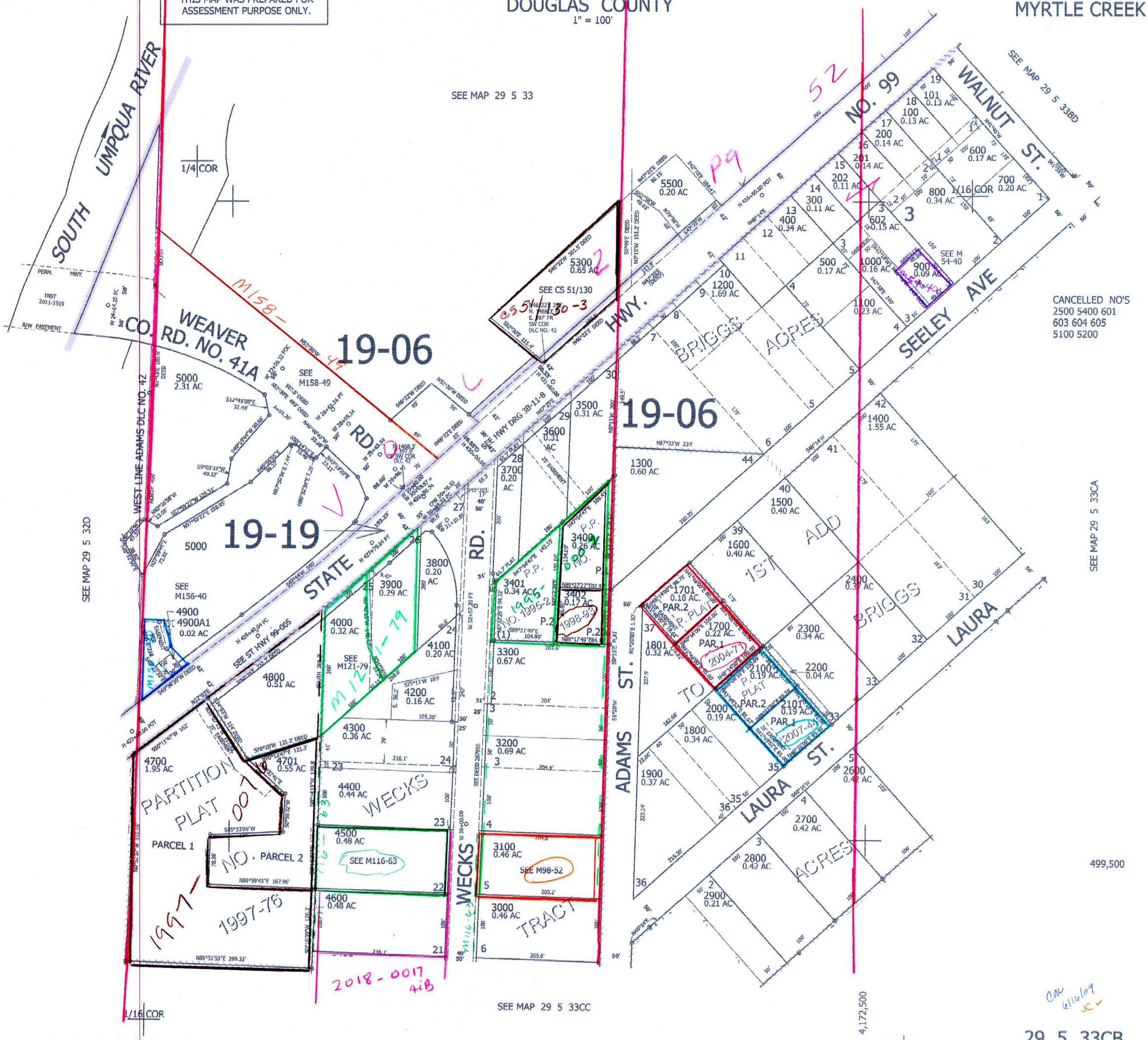
29 5 33CB
MYRTLE CREEK