

THIS MAP WAS PREPARED FOR ASSESSMENT PURPOSE ONLY.

Upper Left:  
123°16'23"W 43°2'24"N  
4180082E 512754N ft

SE1/4 NE1/4 SEC.22 T.29S. R.05W. W.M.  
DOUGLAS COUNTY  
1" = 100'

Date Exported: 1/25/2023 7:59 AM

2905W22AU  
& Myrtle Creek

CANCELLED NOS:  
1500 1600 1700 1800 400 500  
600 700 800 900 1100 1200  
1300 1900 2900 3201 2200 2300  
2400 2500 2600 2700 2800 2900  
3000 3100 3400 3500 3600 3700  
3800 3900 4000 4100 4200 4300  
4400 4500 4700 4800 4900 5000  
5100 5200 5300 5400 5500 5600  
5700 5800 5900 6000 6100 6200  
6300 6400 6500 6600 8000 6900  
7601 1401 1405 1406 1407 1408  
1409

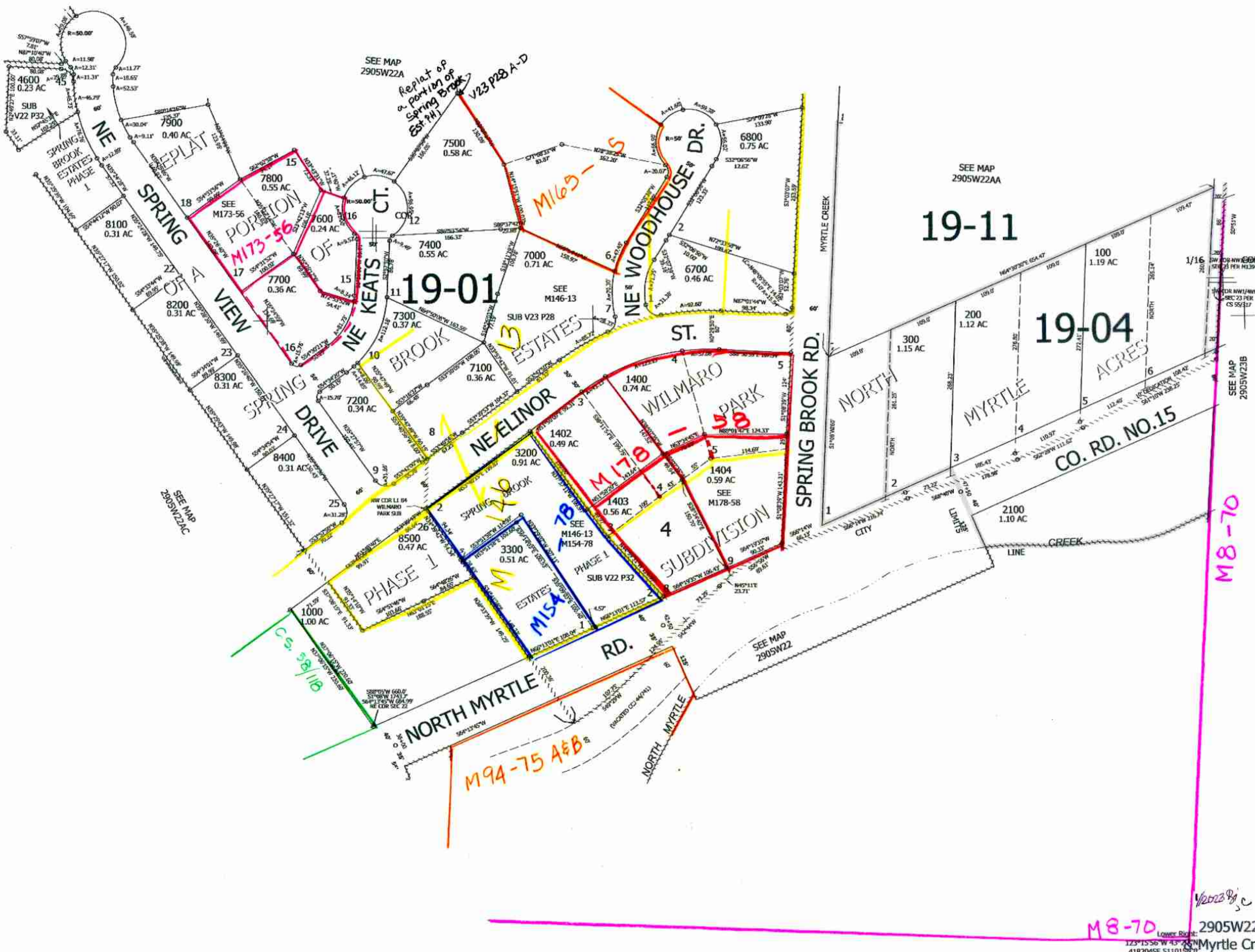

Lower Right:  
2905W22AD  
Myrtle Creek  
123°15'56"W 43°2'24"N  
4182045E 511015N ft