

THIS MAP WAS PREPARED FOR ASSESSMENT PURPOSE ONLY.

SEC.2 T.29S. R.4W. W.M.  
DOUGLAS COUNTY

REVISED ON  
8-20-09

29 4 2

1" = 400'

SEE MAP 28 4 00

29 A-D

34 35

M185

35 36

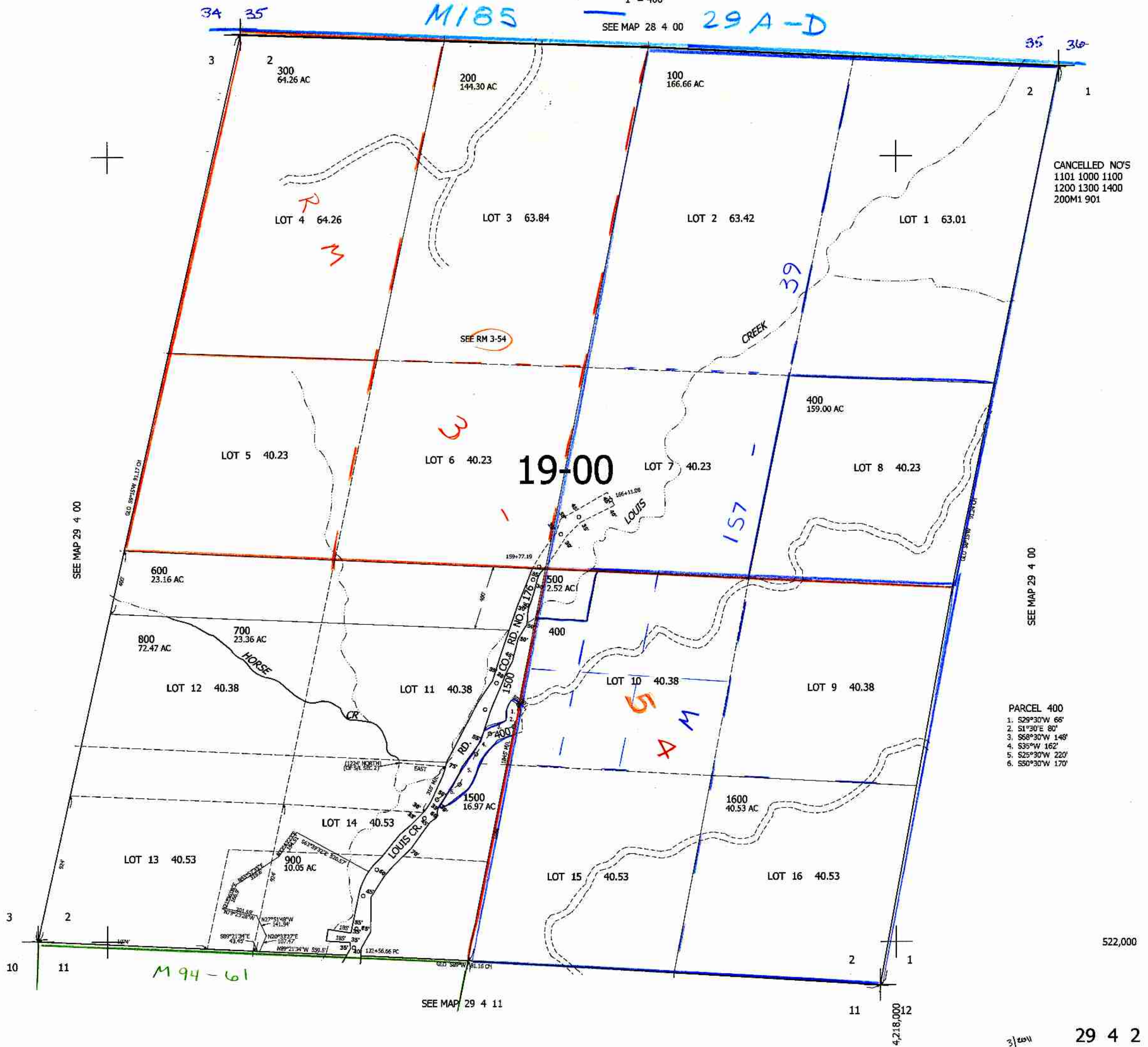

CANCELLED NO'S  
1101 1000 1100  
1200 1300 1400  
200M1 901

PARCEL 400  
1. S29°30'W 66'  
2. S1°30'E 80'  
3. S68°30'W 148'  
4. S35°W 162'  
5. S25°30'W 220'  
6. S50°30'W 170'

522,000

4,218,000

29 4 2

3/2011