

THIS MAP WAS PREPARED FOR  
ASSESSMENT PURPOSE ONLY.

Upper Left:  
123°6'19"W 43°2'41"N  
4224977E 513026N R

SEC.20 T.29S. R.03W. W.M.  
DOUGLAS COUNTY  
1" = 400'

Date Exported 2024-06-11

CANCELLED NOS:  
200 502 601

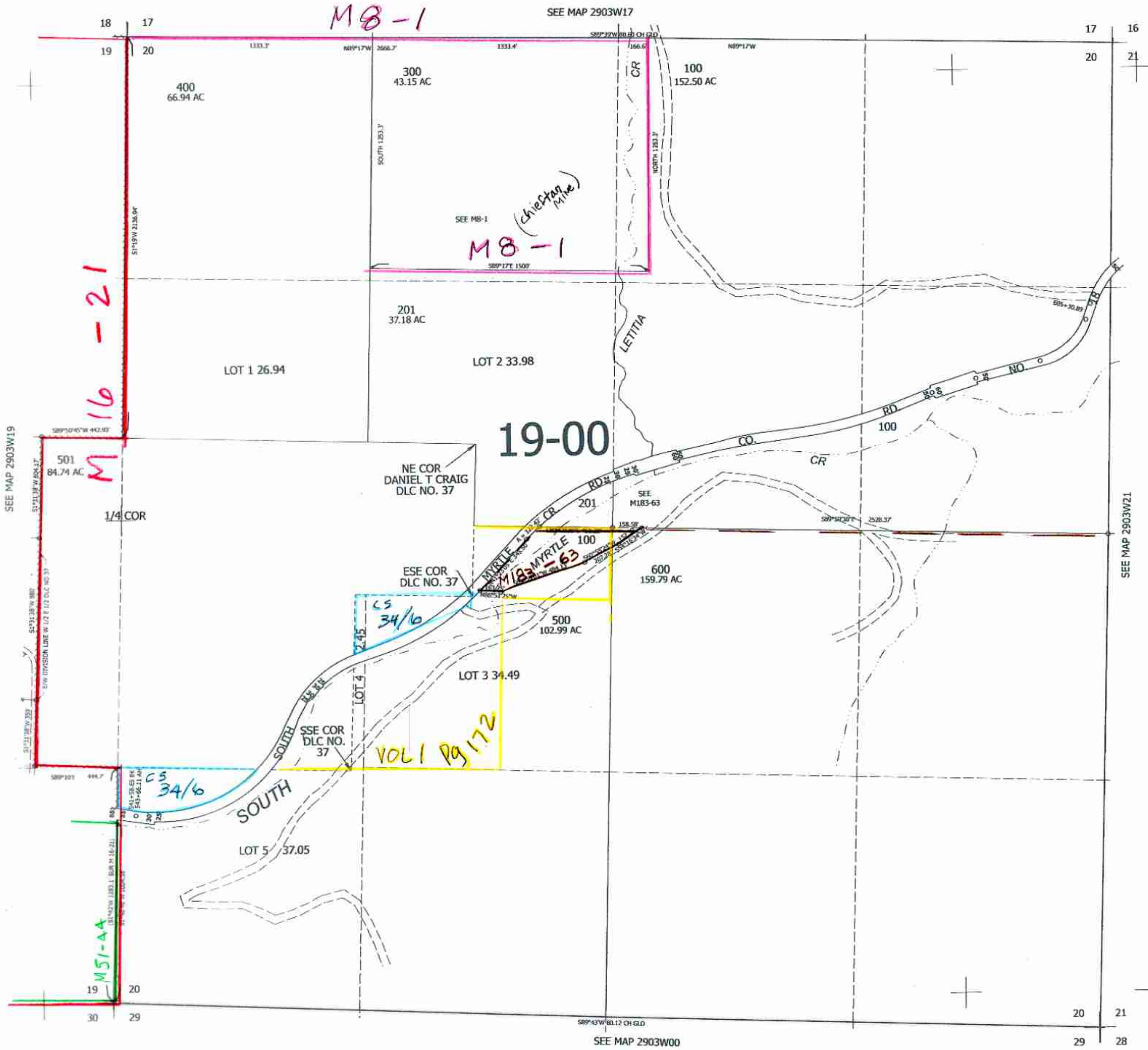

6/24/24  
290320

Lower Right:  
123°4'30"W 43°1'34"N  
4232826E 506071N R