THIS MAP WAS PREPARED FOR ASSESSMENT PURPOSE ONLY.

SEC.19 T.29S. R.3W. W.M.
DOUGLAS COUNTY
1" = 400'

REVISED ON 7-9-20
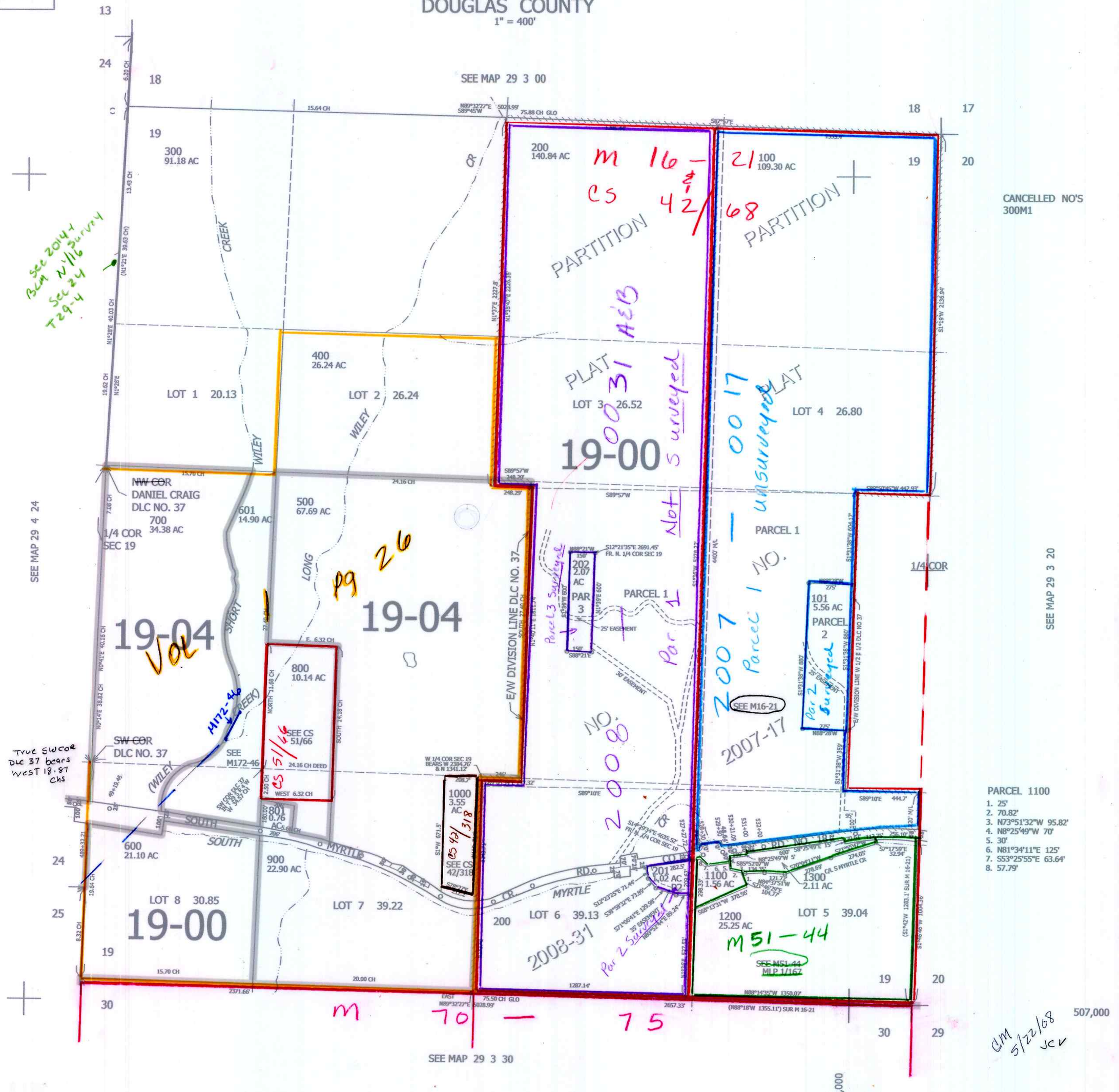
29 3 19