THIS MAP WAS PREPARED FOR ASSESSMENT PURPOSE ONLY.

SEC.14 T.28S. R.7W. W.M.
DOUGLAS COUNTY

1" = 400'

REVISED ON 6-10-20

28 7 14

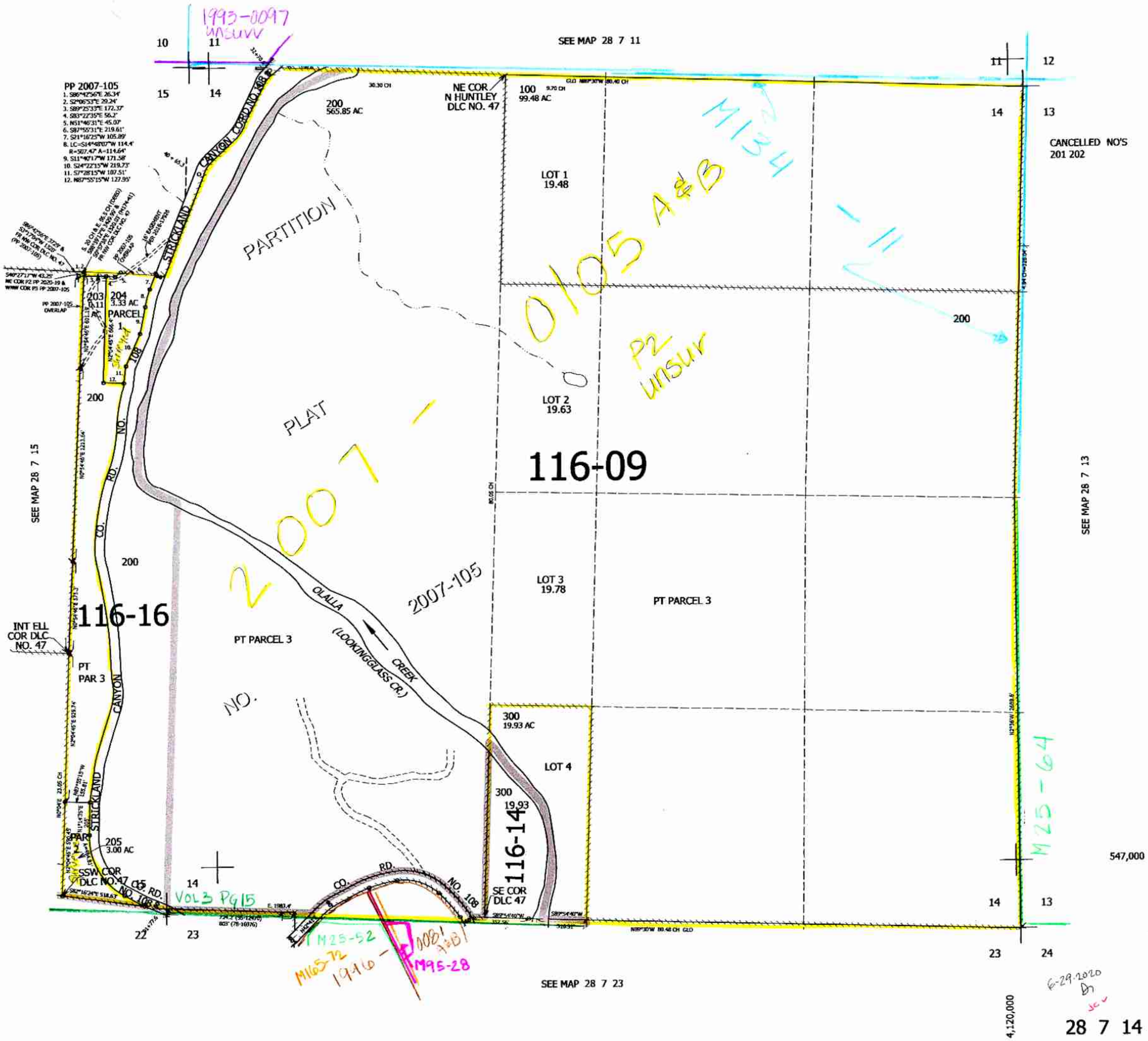

28 7 14