THIS MAP WAS PREPARED FOR ASSESSMENT PURPOSE ONLY.

SEC.12 T.28S. R.7W. W.M.
DOUGLAS COUNTY
1" = 400'

REVISED ON 9-8-10
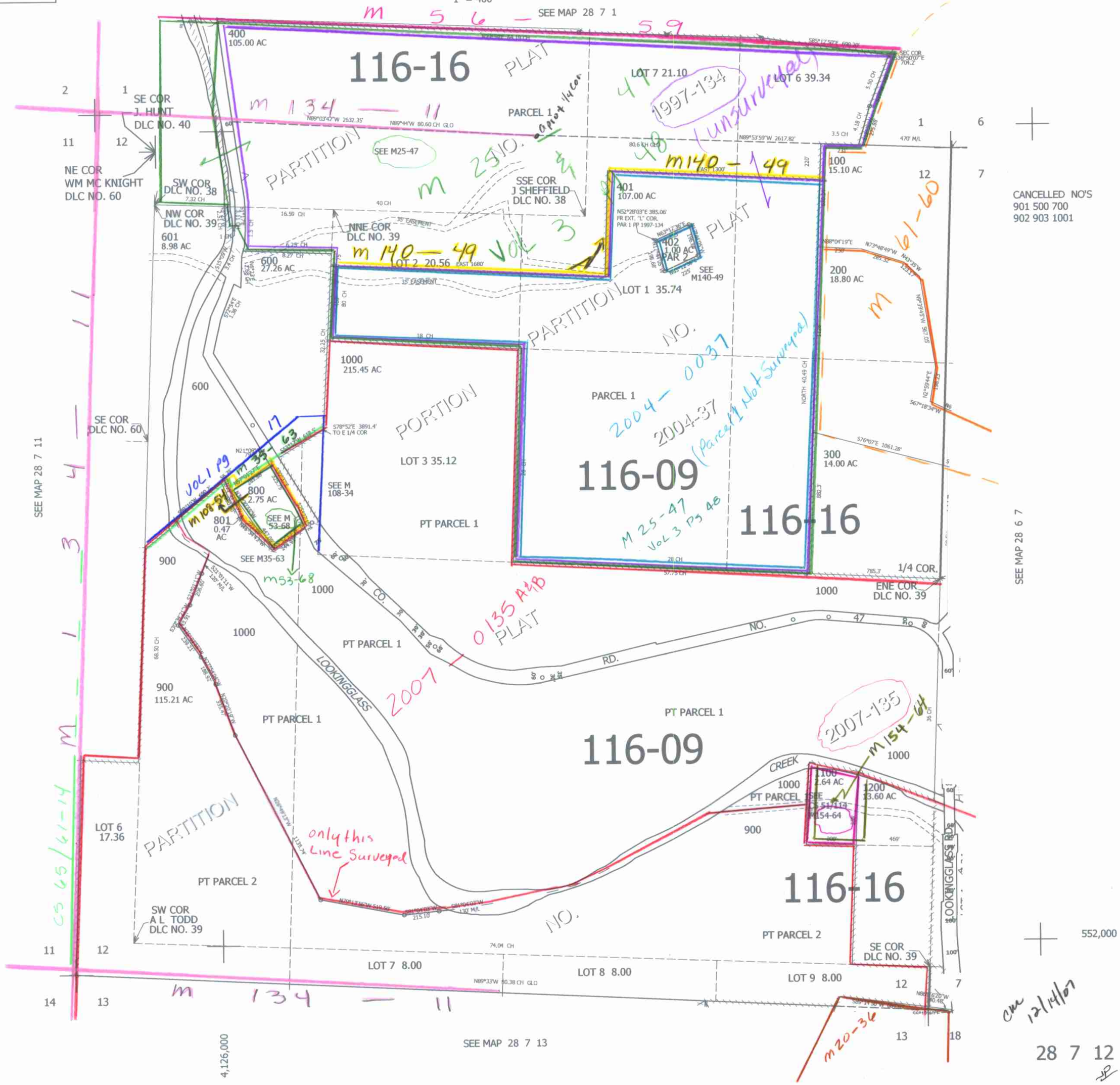
28 7 12