

THIS MAP WAS PREPARED FOR ASSESSMENT PURPOSE ONLY.

Upper Left:  
123°33'59"W 43°9'34"N  
4103308E 559008N R

SEC.08 T.28S. R.07W. W.M.  
DOUGLAS COUNTY  
1" = 400'

Date Exported 2024-05-30

Z8U/U8

CANCELLED NOS:  
400M1 301 400

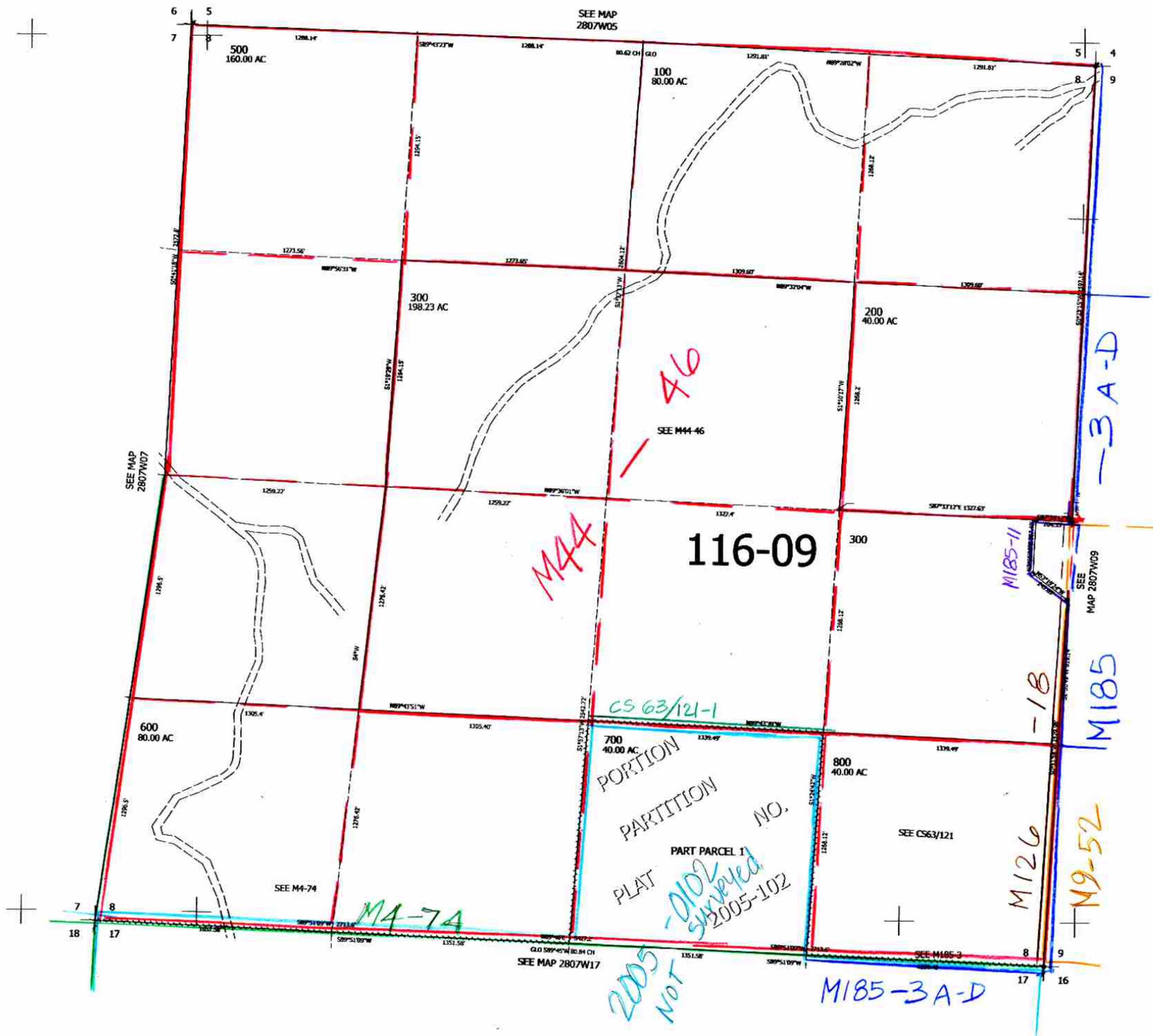

6/20/24  
JCL

280708

Lower Right:  
123°32'10"W 43°8'28"N  
4111157E 552053N R