

THIS MAP WAS PREPARED FOR ASSESSMENT PURPOSE ONLY.

Upper Left:
123°22'39"W 43°5'34"N
4152878E 532912N ft.

SE1/4 SEC.35 T.28S. R.06W. W.M.
DOUGLAS COUNTY
1" = 200'

Date Exported 2024-01-30
& INDEX

CANCELLED NOS:
502 200

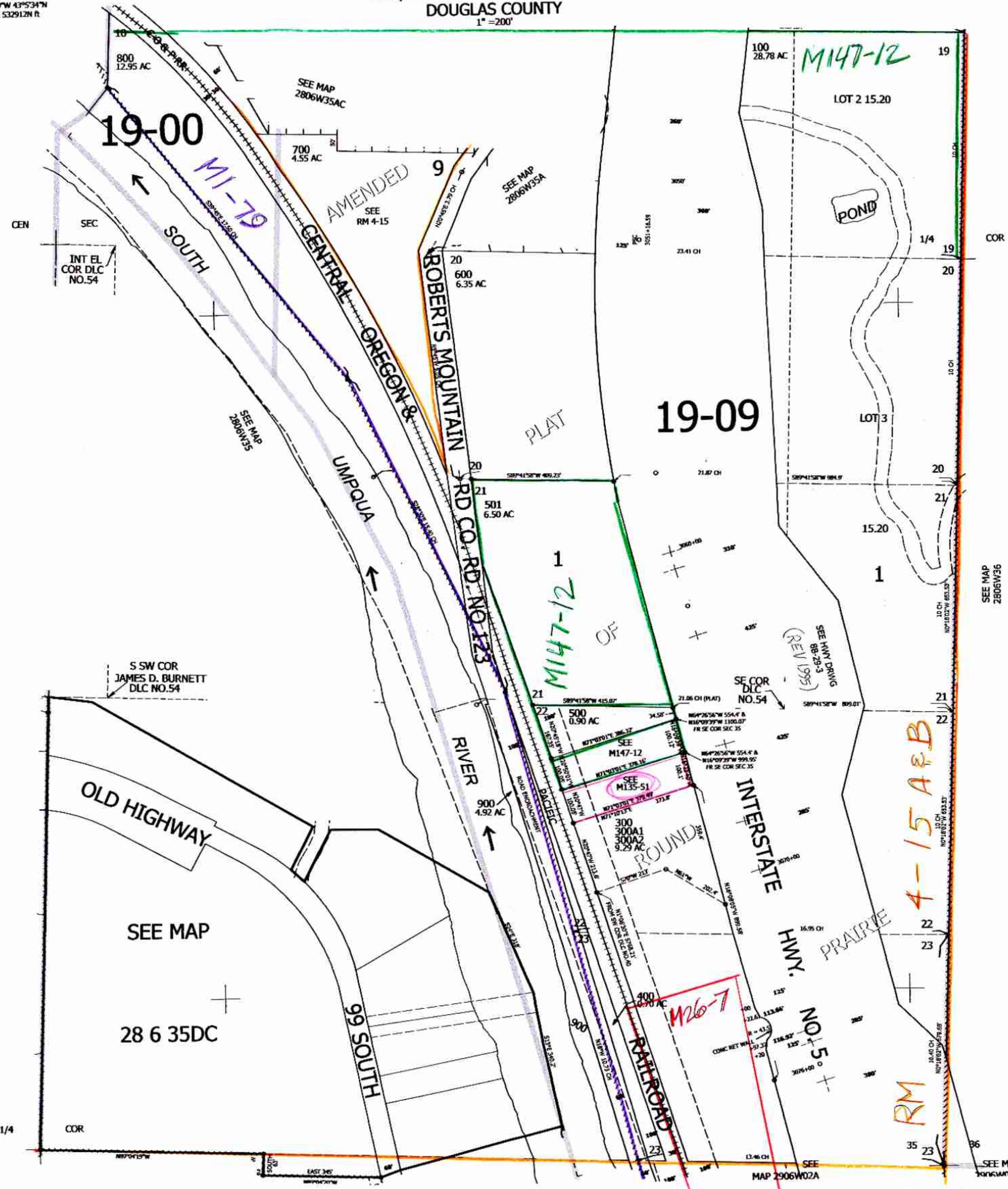

1/2024
[Signature]

280635D
& INDEX

Lower Right:
123°21'44"W 43°5'17"N
4156800E 529434N ft.