THIS MAP WAS PREPARED FOR ASSESSMENT PURPOSE ONLY.

SEC.30 T.28S. R.6W. W.M.
DOUGLAS COUNTY

1" = 400'

REVISED ON 5-24-21

28 6 30
WINSTON

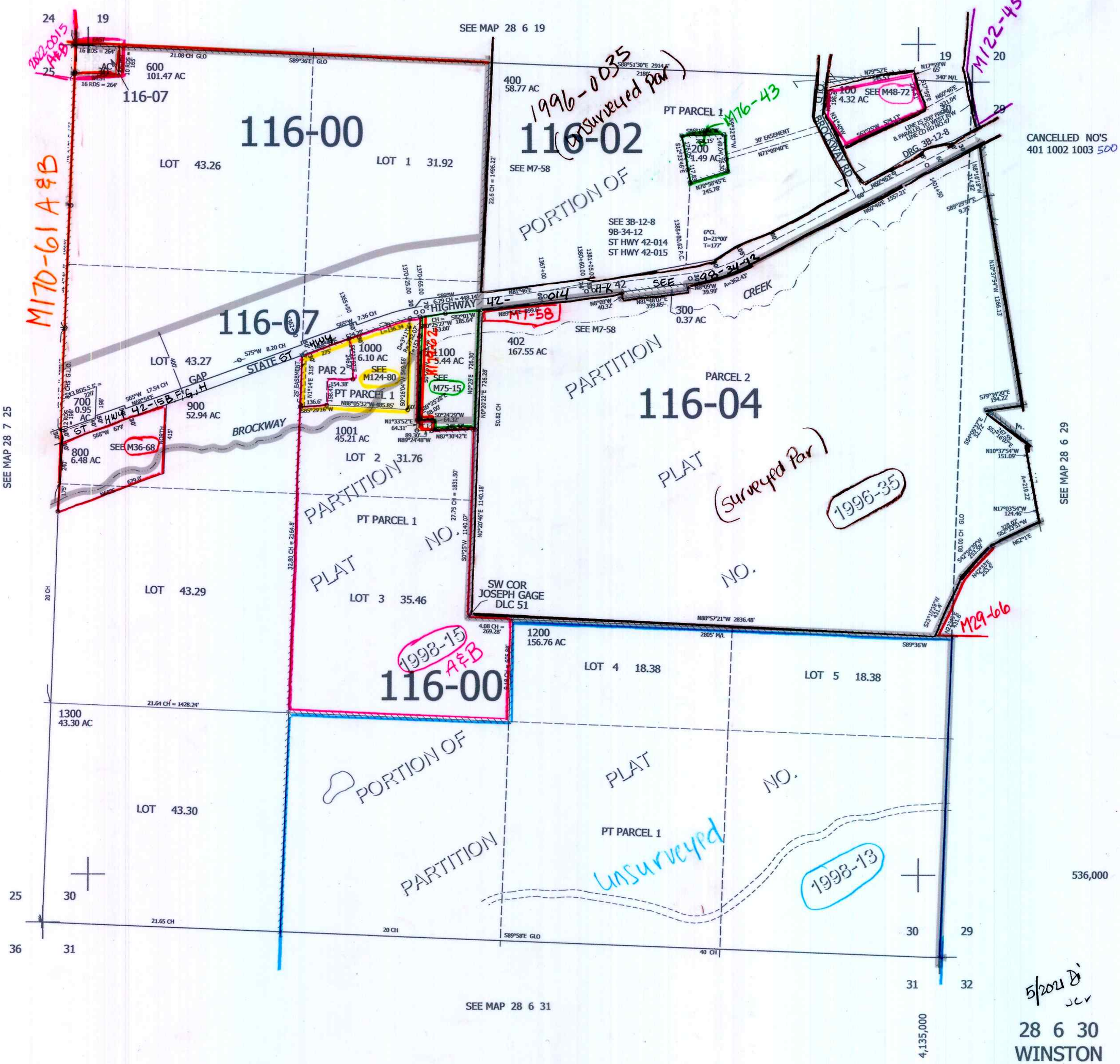

5/2021 DJ
JCV

28 6 30
WINSTON