

SEC.28 T.28S. R.6W. W.M.
DOUGLAS COUNTY

REVISED ON
3-4-14

28 6 28
& INDEX

THIS MAP WAS PREPARED FOR
ASSESSMENT PURPOSE ONLY.

1" = 400'

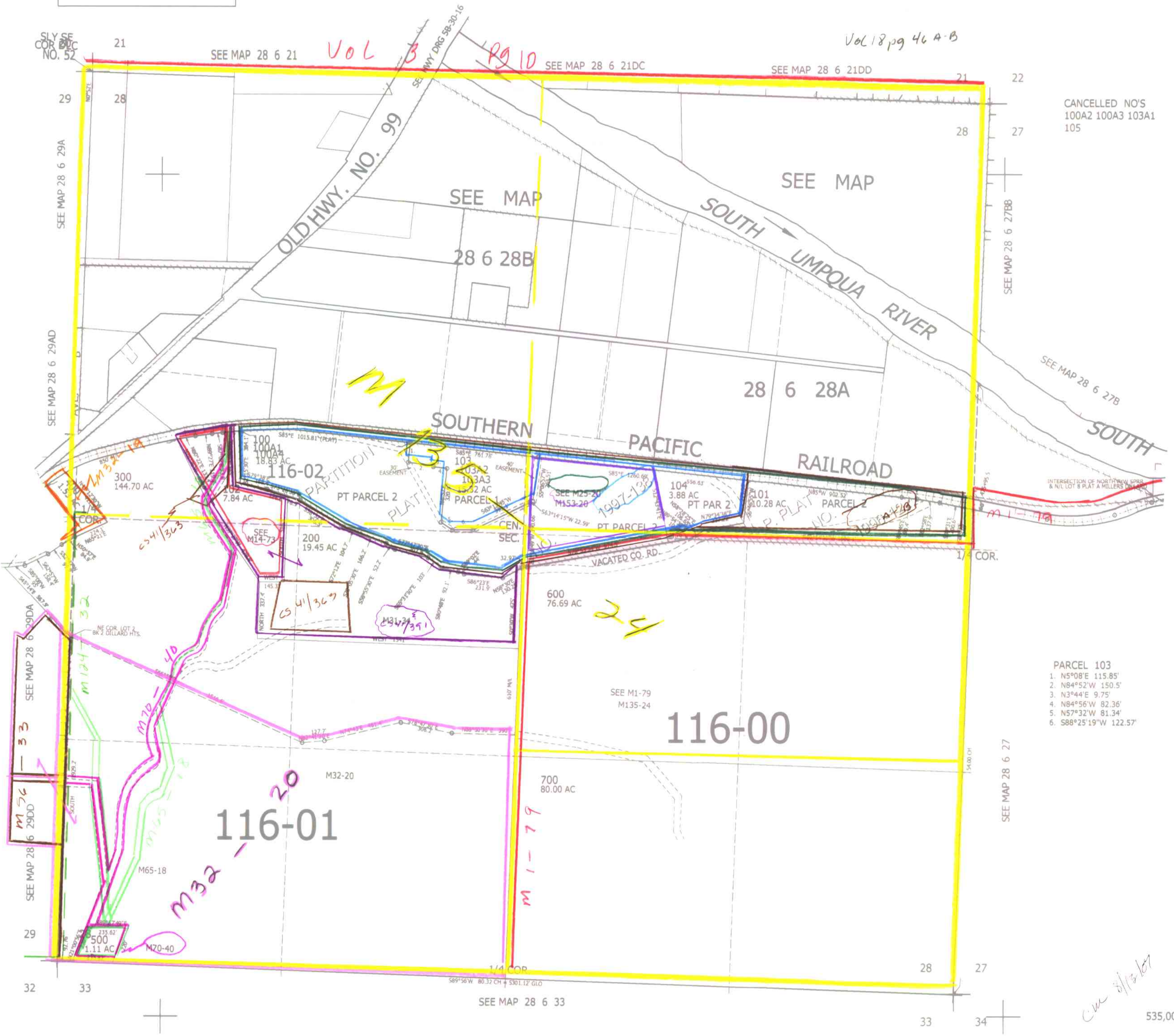

CANCELLED NO'S
100A2 100A3 103A1
105

- PARCEL 103
1. N5°08'E 115.85'
 2. N84°52'W 150.5'
 3. N3°44'E 9.75'
 4. N84°56'W 82.36'
 5. N57°32'W 81.34'
 6. S88°25'19"W 122.57'

28 6 28
& INDEX

535,000

4,146,000