

THIS MAP WAS PREPARED FOR ASSESSMENT PURPOSE ONLY.

Upper Left:
123°24'3"W 43°7'14"N
4146945E 543267N ft

NE1/4 SW1/4 SEC.22 T.28S. R.06W. W.M.
DOUGLAS COUNTY
1" = 100'

Date Exported 2024-05-13

280622CA
Winston

CANCELLED NOS:
1600 1700 1800
301 3801

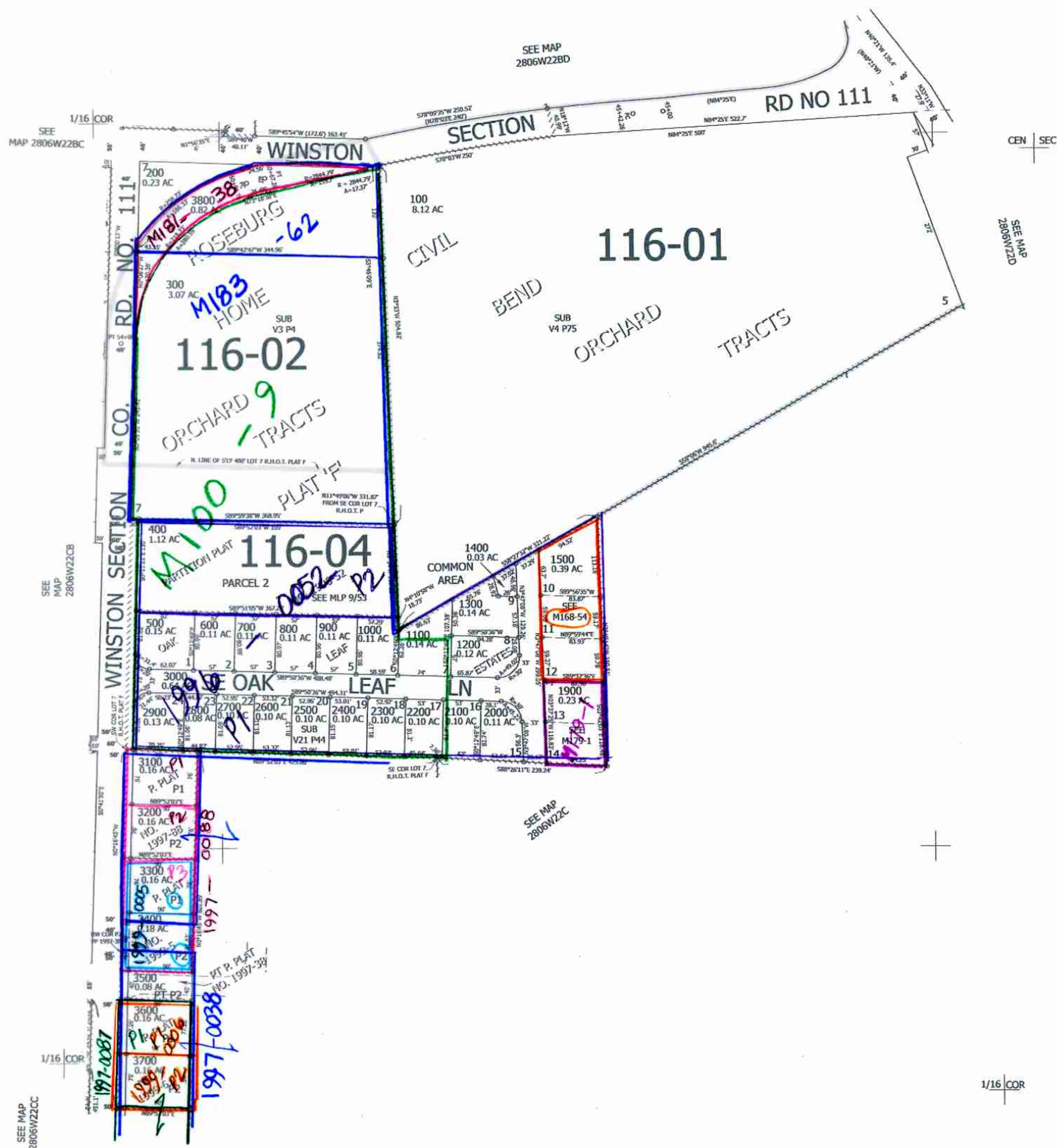

5/2024
JCL

280622CA
Winston

Lower Right:
123°23'36"W 43°6'57"N
4148907E 541528N ft