THIS MAP WAS PREPARED FOR ASSESSMENT PURPOSE ONLY.

Upper Left:
123°26'42"W 43°7'38"N
4135273E 546159N ft

NW1/4 NW1/4 SEC.20 T.28S. R.06W. W.M.
DOUGLAS COUNTY
1" =100'

Date Exported 2026-04-01

280620BB
Winston

CANCELLED NOS:
1200 1300 1400
3500 3600 3700
3800 5000 5100
5400 4200 3200
5501

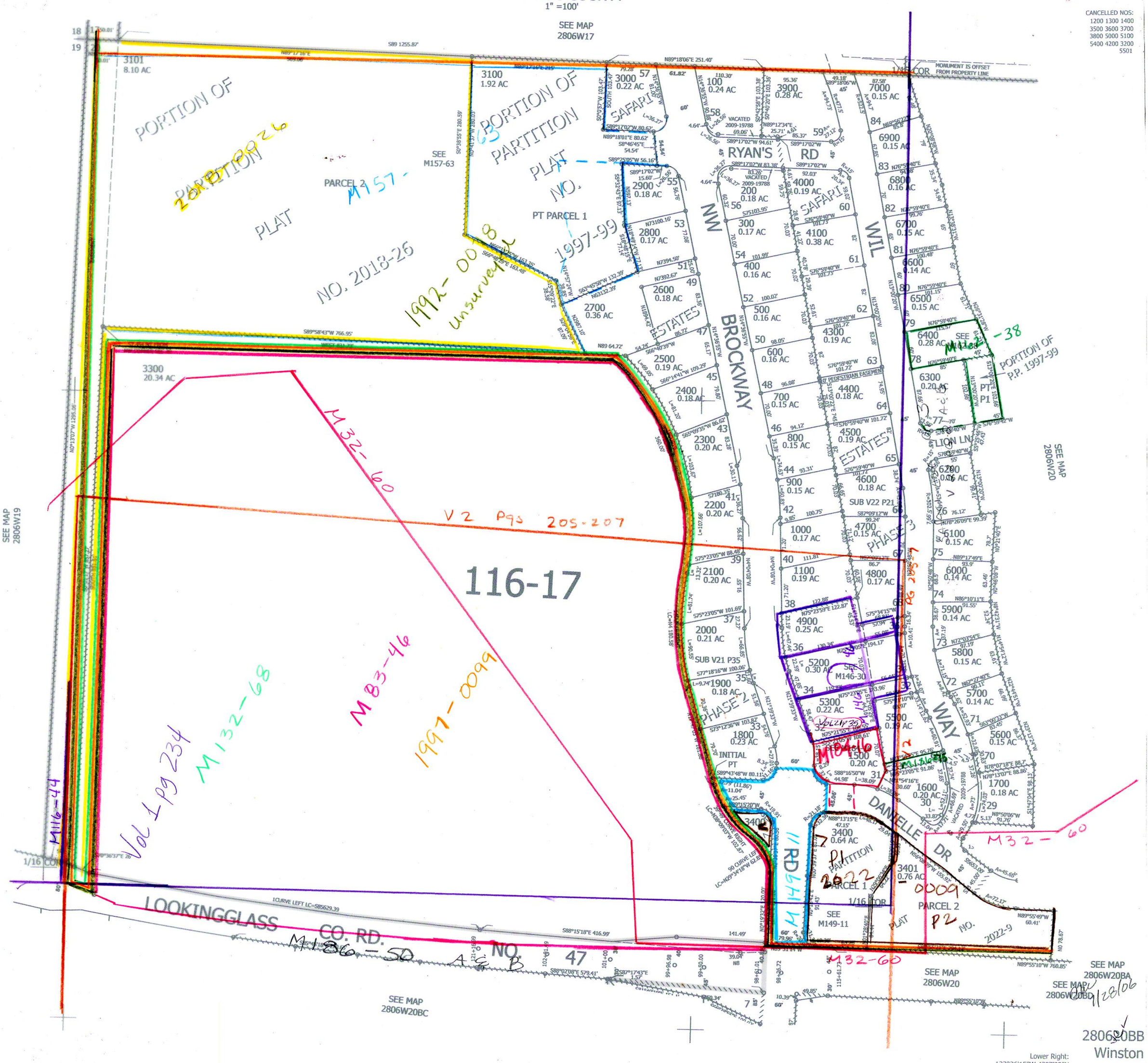

Lower Right:
123°26'15"W 43°7'22"N
4137251E 544439N ft

280620BB
Winston