SE1/4 NE1/4 SEC.20 T.28S. R.6W. W.M.
DOUGLAS COUNTY

1" = 100'

THIS MAP WAS PREPARED FOR ASSESSMENT PURPOSE ONLY.

REVISED ON 4-14-06

28 6 20AD
WINSTON
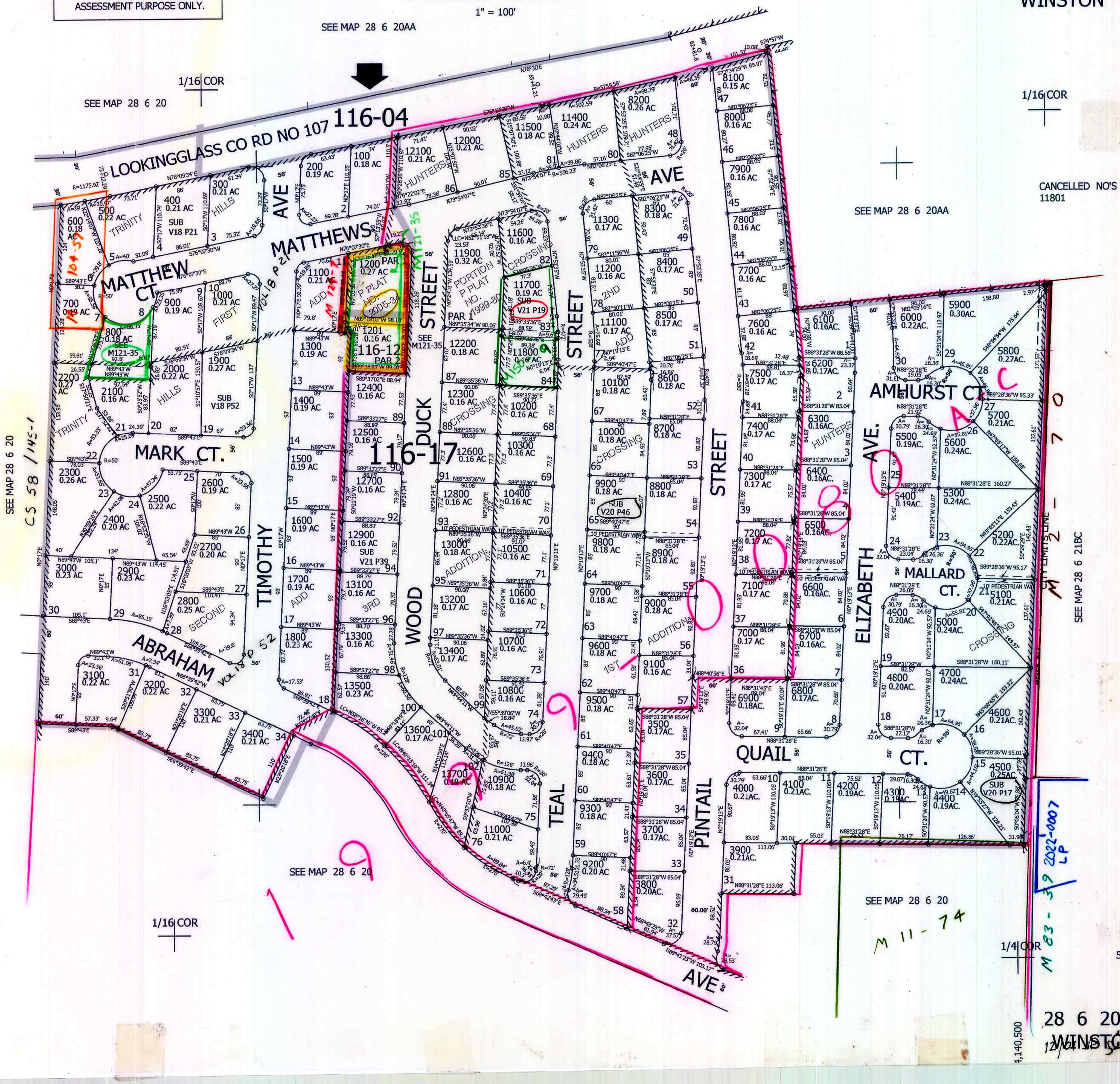
CANCELLED NO'S 11801