THIS MAP WAS PREPARED FOR ASSESSMENT PURPOSE ONLY.

NE1/4 NE1/4 SEC.10 T.28S. R.6W. W.M.
DOUGLAS COUNTY
1" = 100'

REVISED ON 7-5-13

28 6 10AA

CANCELLED NO'S
9099 8499 2401

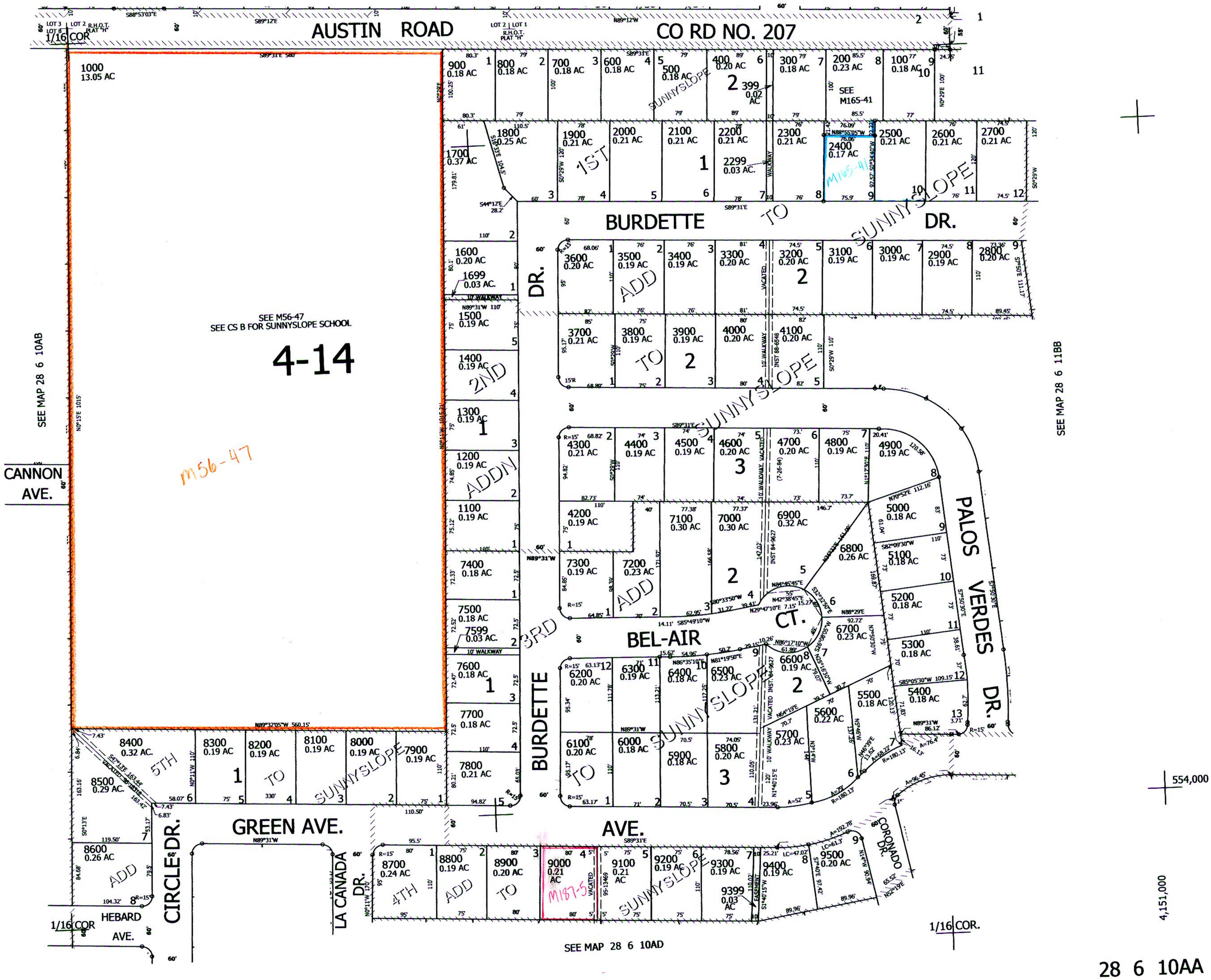

28 6 10AA