THIS MAP WAS PREPARED FOR ASSESSMENT PURPOSE ONLY.

NE1/4 SEC.3 T.28S. R.6W. W.M.
DOUGLAS COUNTY

1" = 200'

REVISED ON 3-23-17
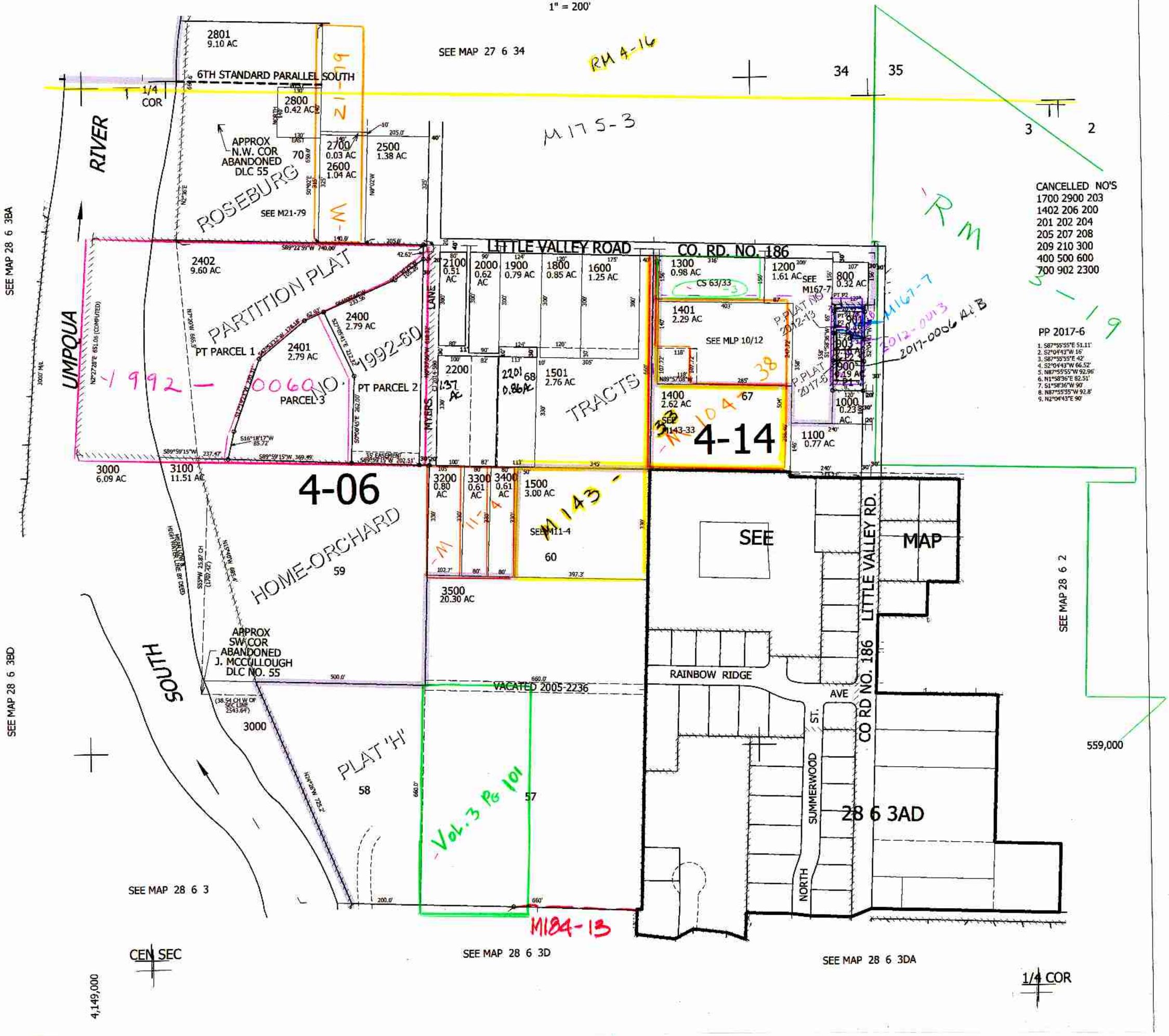
28 6 3A & INDEX