SE1/4 NW1/4 SEC. 2 T.28S. R.6W. W.M.
DOUGLAS COUNTY

28 6 2BD

1"=100'

APPROX 1/16 COR.

APPROX 1/16 COR.

THIS MAP WAS PREPARED FOR ASSESSMENT PURPOSE ONLY.

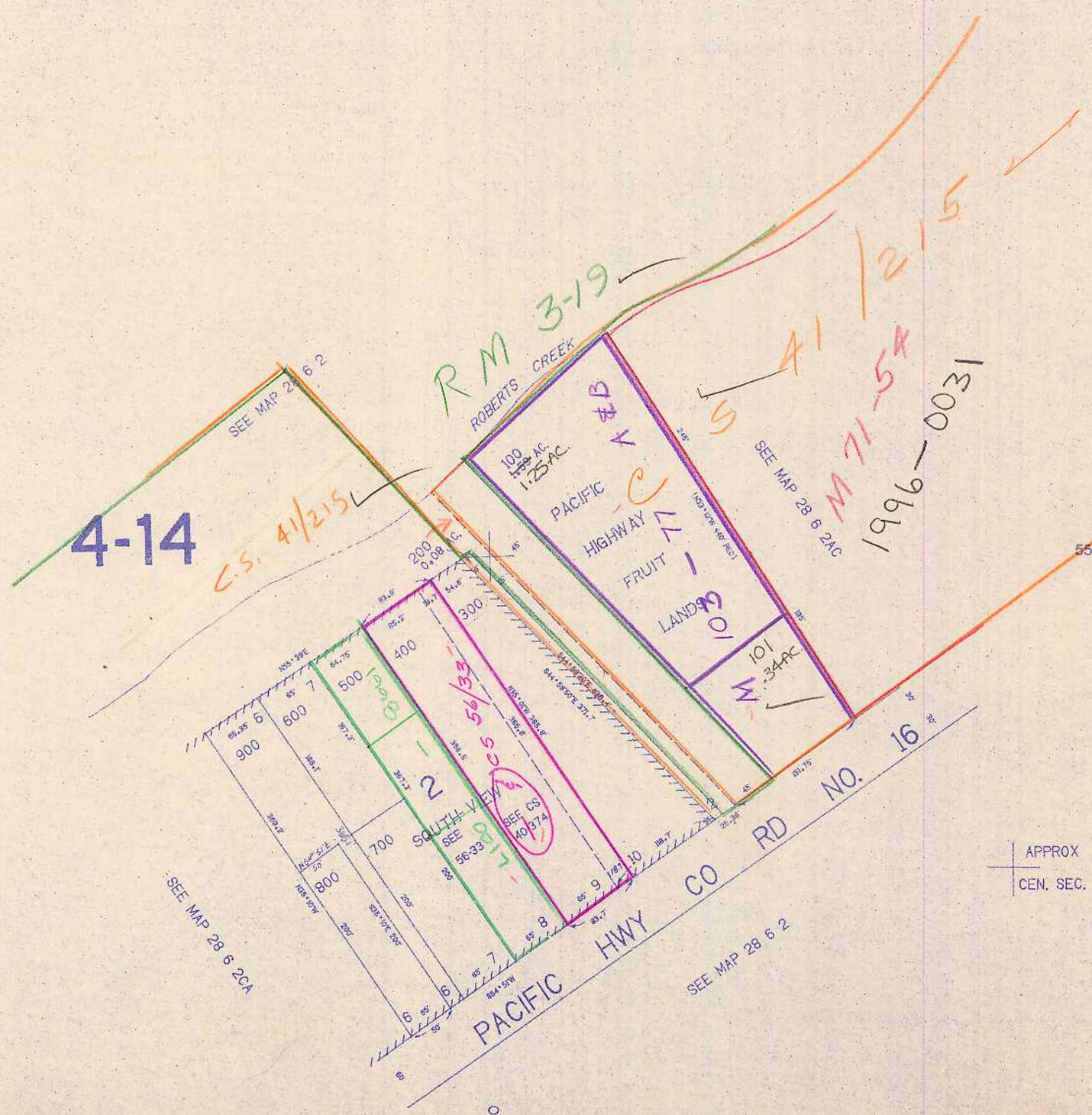

APPROX 1/16 COR.

APPROX CEN. SEC.

28 6 2BD

CONTROL ____ LAYOUT ____ TRACED ____ CHECKED ____